THE LANTERN

1958

Digitized by the Internet Archive
in 2012 with funding from
LYRASIS Members and Sloan Foundation

http://www.archive.org/details/lantern1958unse

Lambuth

Points the Way...

For Every Student

PRESENTING THE

1958

LANTERN

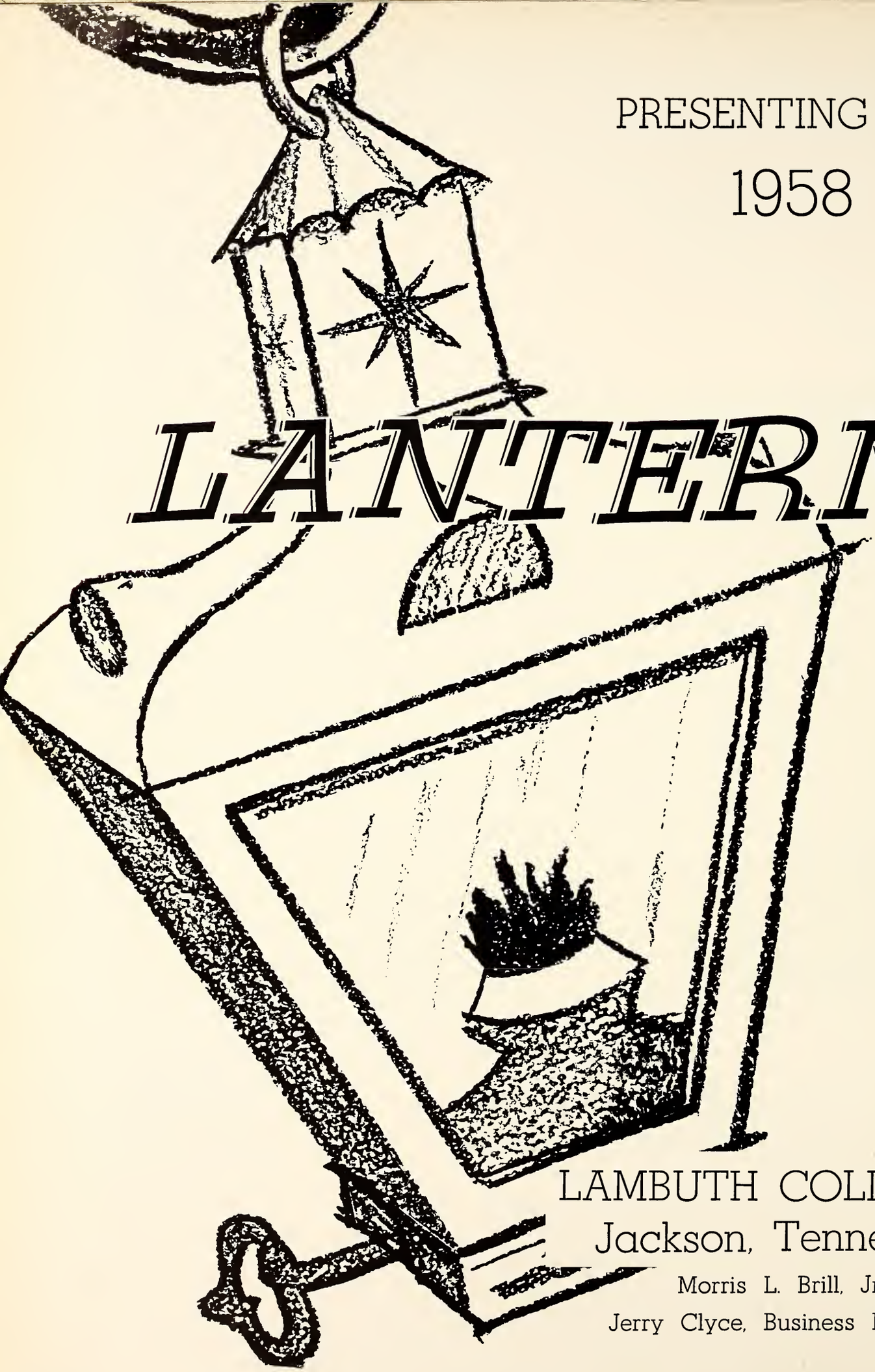

LAMBUTH COLLEGE

Jackson, Tennessee

Morris L. Brill, Jr., Editor

Jerry Clyce, Business Manager

TABLE OF CONTENTS

THE THEME 1

DEDICATION 6

FACULTY AND ADMINISTRATION 8

STUDENT CHRISTIAN ACTIVITIES 14

THE CLASSES 16
- SENIORS 19
- JUNIORS 37
- SOPHOMORES 43
- FRESHMEN 51

PERSONALITIES 60

STUDENT GOVERNMENT 70

CLUBS AND ORGANIZATIONS 80

ATHLETICS 104

STUDENT DIRECTORY 115

ADVERTISERS 120

LUTHER L. GOBBEL LIBRARY
LAMBUTH COLLEGE
JACKSON TENNESSEE

About This Book

The 1958 Lantern was made possible by the combined efforts of administration, staff and students of Lambuth. Its quality is a measure of the work done by the Lantern staff and the splendid cooperation of McCowat-Mercer Press, Inc. My sincere thanks to everyone who has contributed to the advancement of Lambuth through this book.

There were times when everyone involved could have done his part more quickly and with greater consideration for the tremendous amount of work represented by this book. It is my sincere hope that next year and in successive years, everyone will cooperate to the fullest and make the Lantern a true "picture of Lambuth."

MORRIS BRILL, JR., Editor

100706

Dedication

We, the students of Lambuth College, respectfully dedicate the 1958 LANTERN to a man whom we feel personifies the spirit of our college.

He is a graduate of Lambuth and has served in various administrative and faculty positions during his ten years here. His standards for scholarship are equaled by few and excelled by none. He is a loyal supporter of athletics. He actively enters into every phase of college life. He has pointed the way and inspired numerous students.

We dedicate this book to

Billie Pearson Exum

Billie Pearson Exum

Lambuth Points the Way...

with its Faculty and Staff

Dr. Luther L. Gobbel, A. B., M. A., Ph. D.
PRESIDENT

Walter H. Whybrew
A.B., A.M., Ph. D.
Dean-Registrar

J. Richard Blanton
B.S., M.S.
Business Manager

Miss Stella Ward
A.B., M.A.
Dean of Students
Director of
Admissions
English

Faculty . . .

MRS. RENA HAMPTON, Hostess, Epworth Hall

MRS. RUBY LANKFORD, Manager of Book Store, Supervisor of Student Center

MRS. THELMA E. WALKER, Dietitian

J. R. BLANTON, Business Manager, Mathematics

MRS. ELSIE ROBERTSON, Administrative Assistant

EDGAR L. ROBINSON, Director of Public Relations

MRS. JENNIE SPENCER, Bookkeeper

MRS. MARY JO WILLIAMS, Secretary to Business Manager

MRS. ELIZABETH McGOWAN, Hostess, Sprague Hall

FRED W. JEANS, A.B., A.M., Ph.D., Foreign Languages

RAY M. ALLEN, A.B., B.D., Ph.D., Religion

LILLA JEAN BROWN, B.A., M.M., Piano

A. E. BROWN, A.B., B.S., M.A., Ph.D., Mathematics, Physics

MRS. EMILY CLARK, A.B., A.M., Education, Sociology

KATHERINE CLEMENT, A.B., A.M., B.S. in L.S., Librarian

SARAH V. CLEMENT, A.B., A.M., English

MRS. NELLE COBB, B.S., M.S., Home Economics

MARVIN E. EAGLE, A.B., A.M., LL.D., History

HAMPTON LANKFORD WALKER BLANTON ROBERTSON ROBINSON SPENCER WILLIAMS McGOWAN

JEANS ALLEN L. J. BROWN A. E. BROWN CLARK K. CLEMENT S. V. CLEMENT COBB EAGLE

. . . 1958

FREDERICK NEELY, B.S., M.A., Ph.D., Economics
WILLIAM W. CUMMINGS, B.S., M.A., Chemistry
MRS. ANN KILZER, Secretary to Dean of Students
ARTHUR E. EVANS, A.B., A.M., Foreign Languages
BILLIE P. EXUM, A.B., B.S., LL.B., M.A., Sociology
MRS. MARY HAEDRICH, B.A., M.A., English
JOHN DEBRUYN, A.B., A.M., M.A., Ph.D., English
JOHN QUINTON HOFFMAN, B.S., M.A., Business Education
MRS. WILMA McCAGUE, B.S. in Ed., M.A., Speech and Dramatics
MRS. RUTH MAINORD, B.A., M.A., English
RUTH MARR, B.S. in Ed., M.A.,, Education and Psychology
ARTHUR D. OXLEY, B.S., A.M., Biology
JOSEPH M. SHUMAKER, A.B., A.M., Ed.D., Political Science, History
BARNEY M. THOMPSON, B.S., M.Ed., Director of Music, Voice
MRS. MARY RICE, Hostess, Center Hall
ROSCOE C. WILLIAMS, A.B., M.A., Physical Education
MRS. JAMES WITHERSPOON, Secretary to the Dean-Registrar
JOHN R. WATT, A.B., M.S., Ph.D., Biology

NEELY CUMMINGS KILZER EVANS EXUM HAEDRICH DEBRUYN HOFFMAN WITHERSPOON
McCAGUE MAINORD MARR OXLEY SHUMAKER THOMPSON RICE WILLIAMS WATT

Lambuth Points the Way...

Dr. Ray Allen

DIRECTOR OF RELIGIOUS LIFE

to a Religious Life

The Student Christian Association Council

Seated—left to right: Beverly Roote, Jayne Flatt, Larry Bond, Janie Puckett, Anita High, Oma Robinson.

Standing—left to right: Jerry Atkins, Gary Rutherford, Howard Downey, Jimmy O'Donnell, Larry Baker, Tommy Peel, Mr. Oxley, Dr. Allen.

LARRY BOND
President

JERRY ATKINS
Vice-President

HOWARD DOWNEY
Treasurer

JANIE PUCKETT
Secretary

Lambuth Points the Way...

For the Men and Women of Tomorrow

Senior Class Officers

GORDON FINNIE, President

LARRY BAKER, Vice-President

NANCY REED, Secretary

BOBBIE SUE PRATT, Treasurer

LARRY WALTON BAKER . . . Memphis, Tennessee
Major: Social Science . . . Minor: Religion and English . . . Senior Vice-President . . . Junior Vice-President . . . LANTERN photographer . . . VISION photographer . . . Music Club . . . Choir . . . SCA Council . . . Executive Committee . . . Special Events Committee . . . All-College Social Committee . . . Dramatics Club . . . Epworth Hall Secretary . . . Who's Who in American Colleges and Universities . . . Kappa Alpha Order . . . Treasurer . . . Lambda Iota Tau.

JIMMY BARRON . . . Selmer, Tennessee
Major: Sociology . . . Minor: Religion . . . Ministerial Association . . . Kappa Sigma . . . Epworth Hall Council . . . Dramatics Club.

FLOYD LEON BURROW, JR. . . . Milan, Tennessee
Major: History . . . Minor: Political Science.

SANDRA GALE BOLING . . . Morris Chapel, Tennessee
Major: Elementary Education . . . SCA Council . . . SNEA . . . Choir . . . Ensemble . . . Dramatics Club . . . LANTERN Staff . . . Special Events Committee . . . All-College Social Committee Chairman . . . Basketball Homecoming Queen . . . Maid to Miss Lambuth . . . Beta Sigma Alpha Sorority; Chaplain . . . Who's Who in American Colleges and Universities.

H. LAWRENCE BOND . . . Memphis, Tennessee
Major: English . . . Minor: History . . . Tennis Team . . . SCA President . . . Sophomore President . . . Science Club . . . German Club Vice-President . . . Student Council . . . College Choir . . . Ministerial Association.

ELLEN HASTINGS BURROW . . . Milan, Tennessee
Elementary Education.

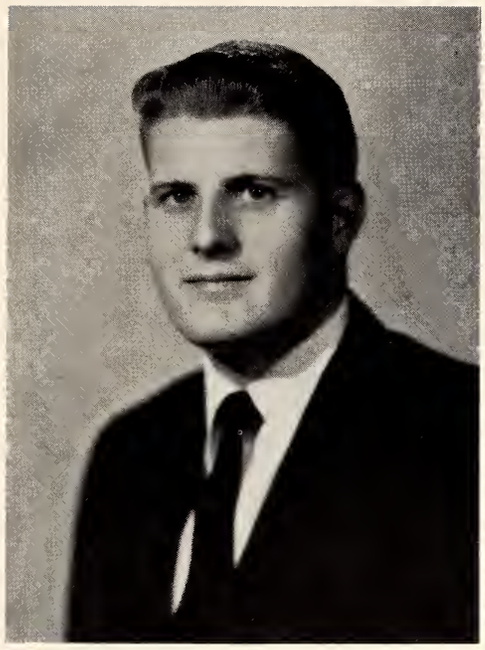

BAKER
BOND

BARRON
L. BURROW

BOLING
E. BURROW

BETTY SUE BURGESS . . . Bethel Springs, Tennessee
Major: Social Science . . . Minor: Physical Education . . . Special Events Committee . . . All-College Social Committee . . . Executive Committee . . . Dramatics Club . . . Alpha Omicron Pi . . . Choir . . . Senior Social Committee . . . Tennis Team . . . LANTERN . . . Intramural Sports Chairman . . . "L" Club.

JERRY CHAPMAN . . . Humboldt, Tennessee
Major: Social Science . . . Minor: English . . . Sigma Alpha; Chaplain, Pledge President . . . Basketball . . . Ministerial Association . . . Golf Team . . . SCA . . . Vice-President Senior Social Committee.

PATRICIA WELLS CAIN . . . Jackson, Tennessee
Major: Elementary Education . . . Student Council . . . Judicial Committee . . . Beta Sigma Alpha.

ARLENE CHURCHWELL . . . Trezevant, Tennessee
Major: English; Minor: Social Science . . . SNEA . . . . . Sigma Kappa; Scholarship Chairman . . . Lambda Iota Tau.

THOMAS GERALD CLYCE . . . Jackson, Tennessee
Major: Political Science . . . Minor: Economics . . . Kappa Phi Epsilon; Vice-President . . . Kappa Alpha Order; Number Seven . . . Inter-Fraternity Council . . . Student Council . . . Delegate to the Little United Nations . . . Sophomore Class President . . . LANTERN; Business Manager . . . Executive Committee . . . Vice-President of Student Body.

ANN COUNCIL . . . Whitehaven, Tennessee
Major: Social Science . . . Minor: English . . . Who's Who in American Colleges and Universities . . . Alpha Omicron Pi; President . . . Dramatics Club . . . Lambda Iota Tau . . . Executive Committee . . . All-College Social Committee . . . Choir; Ensemble . . . SCA Council . . . LANTERN . . . Special Events Committee.

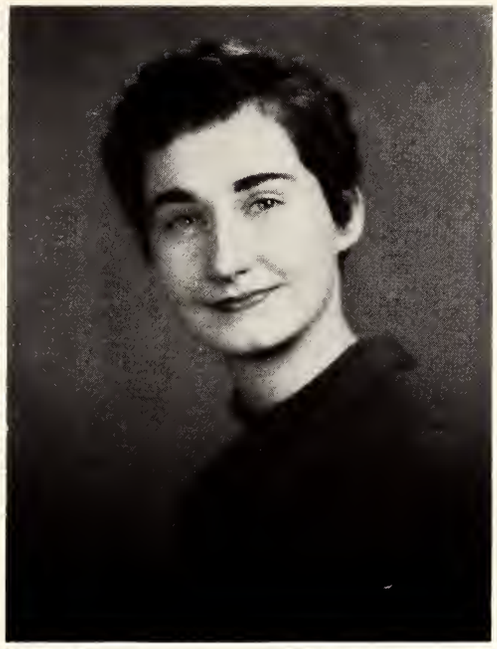

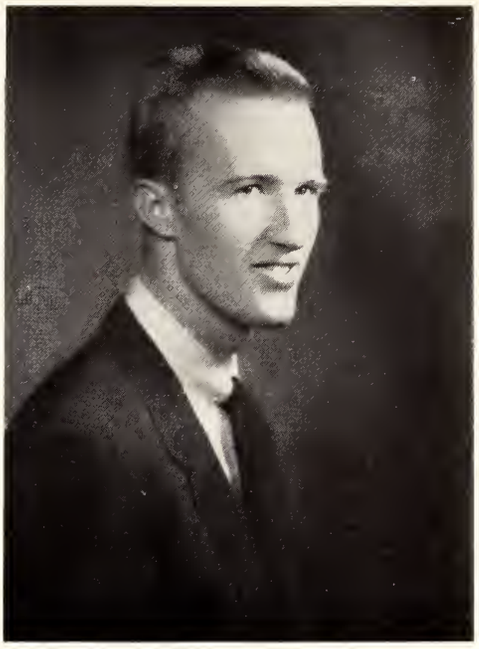

BURGESS
CHURCHWELL

CAIN
CLYCE

CHAPMAN
COUNCIL

THOMAS DUDLEY DANCER . . . Selmer, Tennessee
Major: History . . . Minor: English . . . SCA . . . Sigma Alpha . . . Baseball . . . Music Club . . . Student Council . . . Latin Club . . . Choir . . . Ministerial Association . . . Who's Who in American Colleges and Universities . . . Science Club.

WILLIAM JOSEPH DENNIE . . . Oakland, Tennessee
Major: Biology . . . Minor: Chemistry . . . Theta Psi; Sergeant-at-Arms, Goatmaster . . . Science Club; Vice-President . . . SNEA . . . Delegate to Little United Nations.

PHYLLIS DESHAZO . . . Raleigh, Tennessee
Major: Music . . . Minor: French . . . Lambda Iota Tau; Vice-President . . . Music Club; Program Chairman, Scrapbook Chairman . . . Beta Sigma Alpha; Reporter, Alumnae Representative . . . Alpha Xi Delta; Treasurer . . . Choir

GAY EASON . . . Bemis, Tennessee
Major: Elementary Education . . . SNEA . . . Omega Upsilon Lambda.

GORDON E. FINNIE . . . Memphis, Tennessee
Major: History . . . Minor: English . . . Theta Psi Citizenship Award . . . Golf Team . . . President Freshman Class . . . Secretary-Treasurer Ministerial Association . . . President Ministerial Association . . . SCA Council . . . Lambda Iota Tau . . . Athletic Award . . . Most Intellectual . . . Who's Who in American Colleges and Universities.

JOHN OLEN FISH . . . Whitehaven, Tennessee
Major: History and Social Science . . . Ministerial Association . . . Special Events Committee . . . President Epworth Hall . . . Kappa Phi Epsilon; Chaplain . . . Kappa Alpha Order Number One . . . Executive Committee . . . SCA . . . Little United Nations Representative . . . Interfraternity Council.

DANCER
EASON

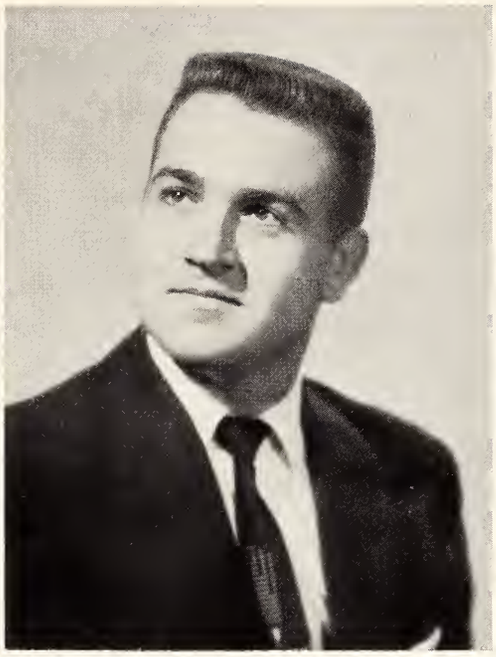

DENNIE
FINNIE

DESHAZO
FISH

TROY ROGERS FISHER . . . Milan, Tennessee
Major: Mathematics . . . Minor: Chemistry . . . SNEA . . . VISION . . . Basketball Manager . . . Science Club . . . Kappa Alpha Order.

NEIL M. GILBERT . . . Jackson, Tennessee
Major: Chemistry . . . Minor: Mathematics.

MICHAEL HAYNES . . . Ripley, Tennessee
Major: History . . . Minor: English . . . All-College Social Committee . . . Ministerial Association . . . Cheerleader . . . Track . . . "L" Club . . . Choir.

BOBBY HENDRIX . . . Memphis, Tennessee
Major: History and Social Science . . . Chairman Intramural Sports . . . Special Events Committee . . . All-College Social Committee . . . VISION . . . LANTERN . . . Dormitory Council . . . Student Council . . . Executive Committee . . . Kappa Phi Epsilon; Vice-President . . . Kappa Alpha Order . . . Ministerial Association . . . Dramatics Club . . . Junior Class Treasurer . . . Class Favorite . . . Most Popular Boy . . . President of Student Body . . . Who's Who in American Colleges and Universities . . . Most Likely to Succeed.

ANITA KERR HIGH . . . Brownsville, Tennessee
Major: Music . . . Minor: English . . . Student Council . . . SCA Council . . . Special Events Committee . . . VISION; Associate Editor . . . Religious Life Council . . . Music Club; President . . . Dramatics Club . . . All-College Social Committee . . . Choir . . . Alpha Omicron Pi . . . Lambda Iota Tau; President . . . Executive Committee.

MARTHA LYNN THOMAS . . . Jackson, Tennessee
Major: Elementary Education.

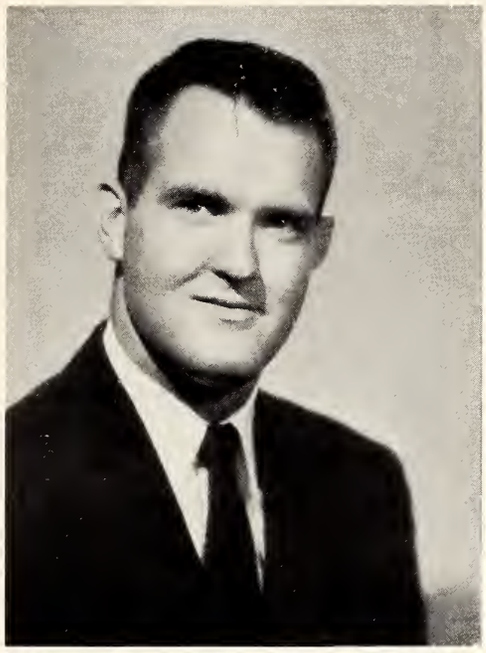

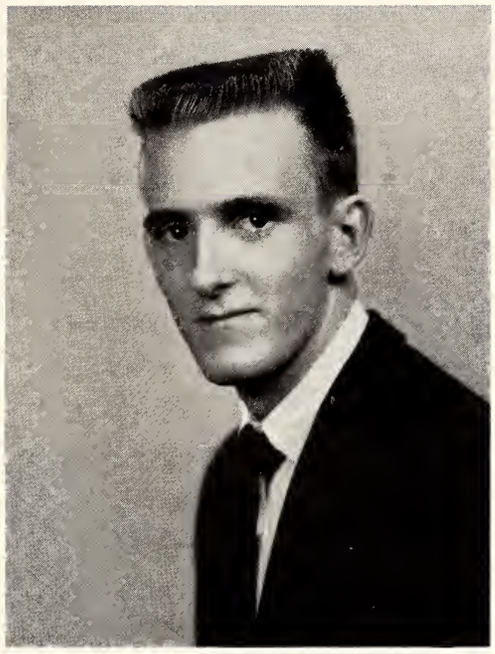

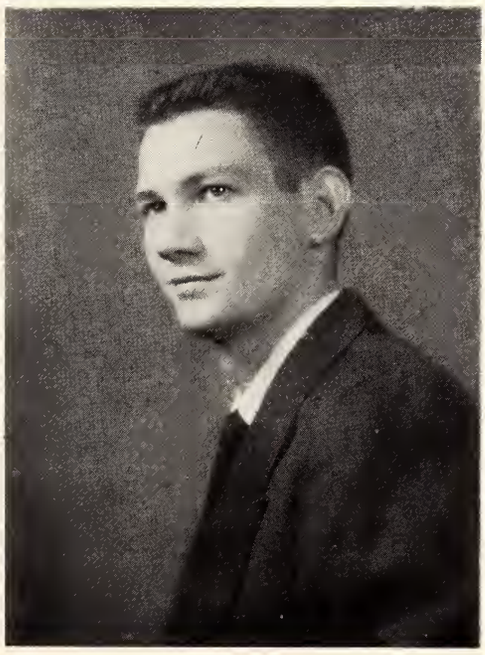

FISHER
HAYNES

GILBERT
HENDRIX

THOMAS
HIGH

EARL JAGGERS, JR. . . . Jackson, Tennessee
Major: Political Science . . . Minor: Economics . . . . . Kappa Alpha Order.

WEUN SOOK KIM . . . Seoul, Korea
Major: Home Economics . . . Minor: English.

CHONG HWAN KIM . . . Seoul, Korea
Major: Business Administration . . . Minor: Economics.

ROBERT W. KNOLTON . . . Jackson, Tennessee
Major: Economics . . . Minor: Business Administration . . . Basketball . . . Track . . . Kappa Sigma.

TRAVIS JOHNSON . . . Jackson, Tennessee
Major: Biology . . . Minor: Chemistry . . . Theta Psi . . . Science Club.

BILL LEWIS . . . Memphis, Tennessee
Major: Sociology . . . Minor: Spanish . . . Sophomore Vice-President . . . Sigma Alpha; Pledge Pres., Secretary, Vice-President . . . Kappa Sigma President . . . Basketball . . . Baseball . . . Dormitory Council . . . Class Favorite . . . Student Chapel Committee . . . LANTERN . . . Dramatics Club.

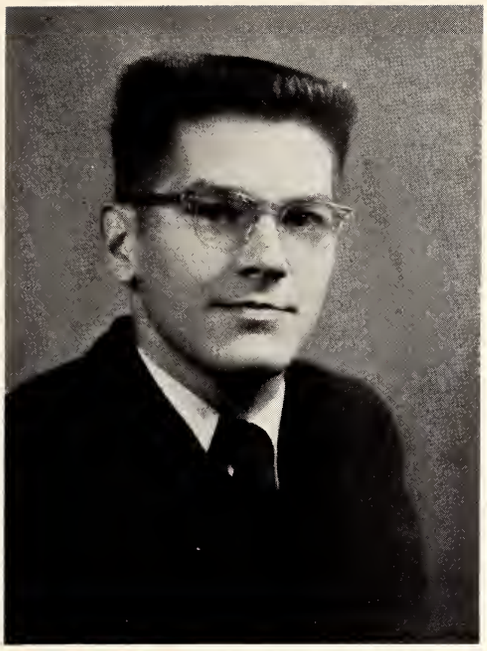

JAGGERS

W. KIM

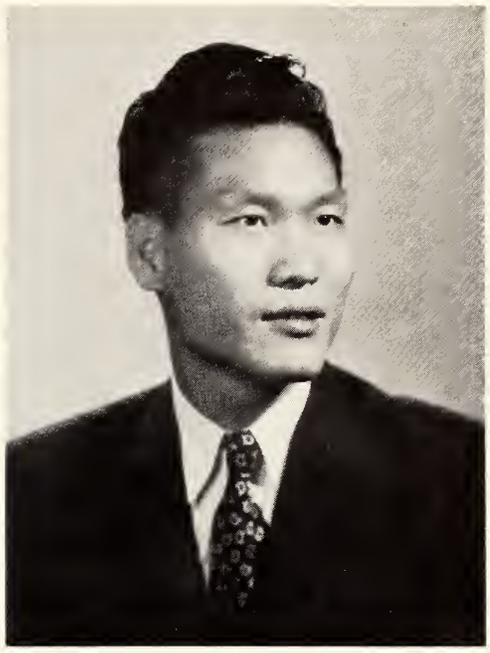

C. KIM

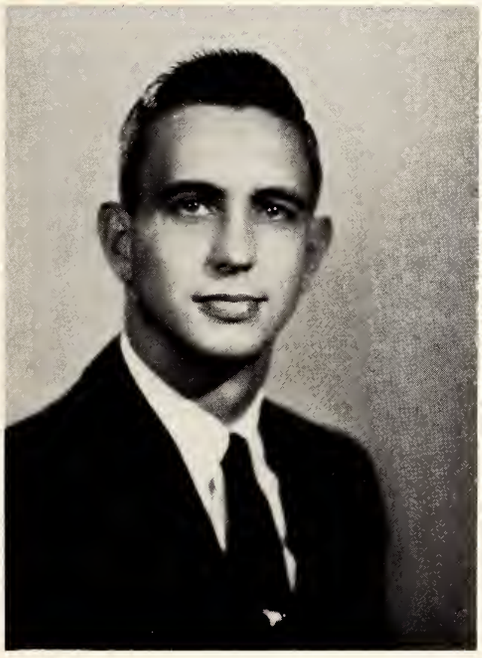

KNOLTON

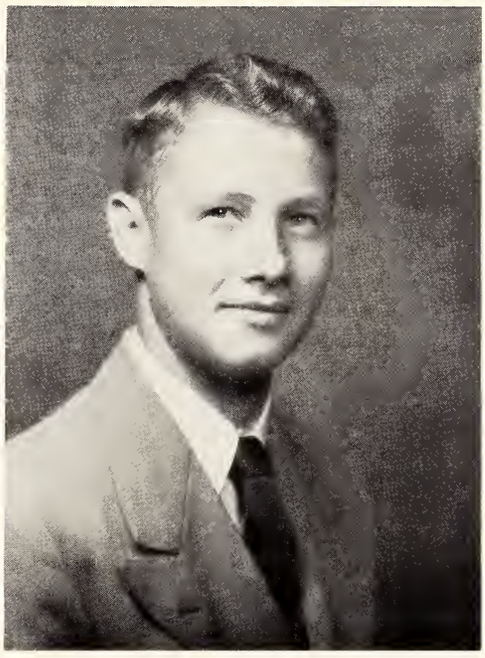

JOHNSON

B. LEWIS

TOMMY E. MATHIS . . . Milan, Tennessee
Major: Biology . . . Minor: English . . . Lambda Iota Tau . . . Science Club . . . Sigma Alpha . . . Transfer from University of Tennessee, Martin Branch.

BOBBY JOE MOORE . . . Memphis, Tennessee
Major: History . . . Minor: English . . . Basketball . . . Track . . . Lambda Iota Tau . . . Pan-Hellenic . . . Sigma Alpha; President . . . Judicial Committee . . . Executive Committee . . . Student Council.

MACK L. PAGE . . . Trenton, Tennessee
Major: English . . . Minor: Sociology . . . Choir . . . Dramatics Club . . . Student Christian Association . . . Sigma Alpha; Chaplain . . . Ministerial Association . . . Special Events Committee.

JERRY PATE . . . Jackson, Tennessee
Major: Sociology . . . Minor: Physical Education . . . Sigma Alpha; Vice-President . . . Basketball . . . Baseball . . . "L" Club . . . Student Council . . . Most Handsome.

THOMAS WRIGHT PILLOW . . . Paris, Tennessee
Major: English . . . Minor: History . . . SCA; President . . . Latin Club . . . Ministerial Association . . . Cheerleader . . . German Club . . . Kappa Phi Epsilon . . . Student Council . . . Constitutional Convention . . . . . Dramatics Club.

JOHN McCOY . . . Jackson, Tennessee
Major: Economics . . . Minor: Business and English . . . Science Club.

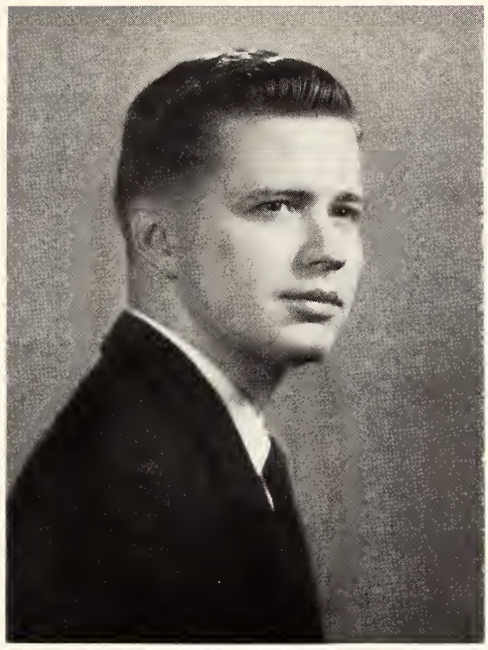

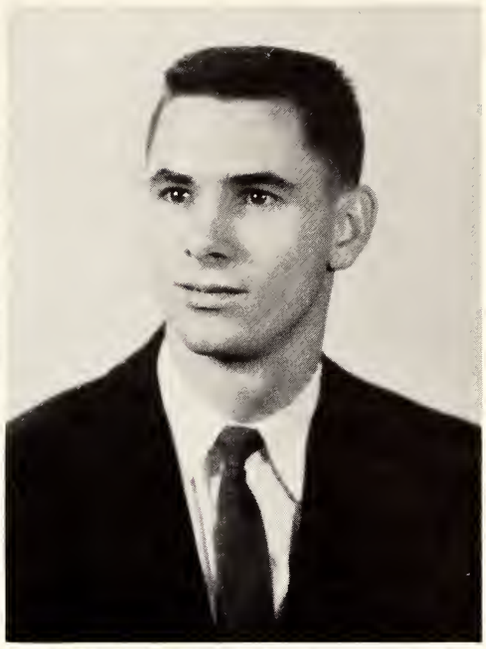

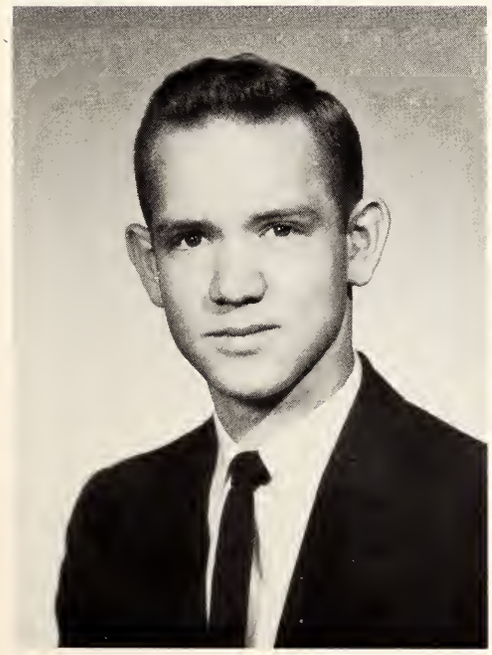

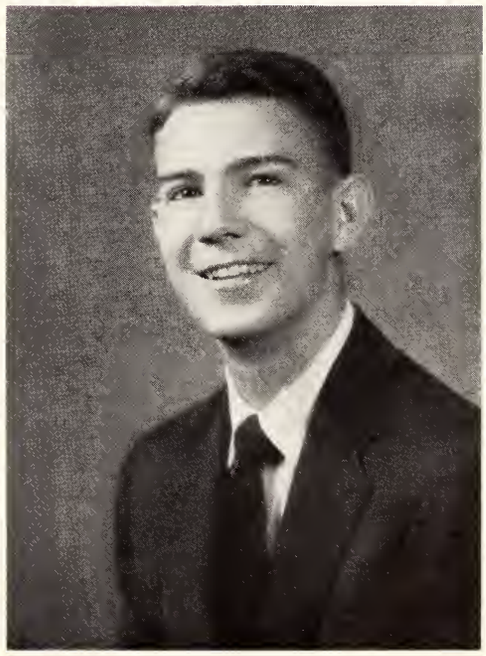

McCOY
PAGE

MATHIS
PATE

MOORE
PILLOW

BOBBIE SUE PRATT . . . Milan, Tennessee
Major Biology . . . Minor Sociology . . . Alpha Xi Delta; Secretary, President . . . Dramatics Club . . . Executive Committee . . . Science Club; Vice-President . . . Sprague Hall Council . . . VISION Assistant Editor . . . Intra-Murals Committee . . . Pan-Hellenic Secretary . . . Theta Psi Queen . . . SNEA Treasurer . . . All-College Social Committee.

JANIE PUCKETT . . . Dyersburg, Tennessee
Major: Social Science . . . Minor: English . . . Sprague Hall Council President . . . LANTERN Society Editor, Associate Editor . . . VISION Associate Editor . . . Special Events Committee . . . All-College Social Committee . . . Student Chapel Committee; Chairman . . . Student Government; Secretary . . . SCA Secretary . . . Religious Life Council . . . Who's Who in American Colleges and Universities . . . Dramatics Club . . . Lambda Iota Tau . . . Most Likely to Succeed.

FRANCES TARPLEY . . . Jackson, Tennessee
Major: Elementary Education . . . SNEA . . . Lambda Iota Tau.

NANCY REED . . . Lexington, Tennessee
Major: Social Science . . . Minor: Business Education . . . Choir; Ensemble . . . Beta Sigma Alpha Pledge of Year, Pledge Mistress, Treasurer . . . Theta Psi Maid and Queen . . . Student Council . . . Sprague Hall Council Vice-President . . . Religious Life Council . . . Senior Secretary . . . SNEA; Program Chairman . . . Music Club.

MARY BEVERLY ROOTE . . . Jackson, Tennessee
Major: English . . . Minor: Sociology . . . Sigma Alpha Maid . . . SCA Council . . . Lambda Iota Tau . . . Tennis Team.

BETTY STEWART . . . Memphis, Tennessee
Major: Sociology . . . Minor: English and History . . . Dramatics Club; Program Chairman . . . Science Club . . . SCA Council . . . VISION Feature Editor; Editor . . . Choir . . . Special Events Committee . . . Lambda Iota Tau . . . Student Council . . . Pan-Hellenic Council . . . Executive Committee . . . Alpha Omicron Pi Vice-President . . . Omega Upsilon Lambda Historian; Secretary.

PRATT
ROOTE

PUCKETT
STEWART

REED
TARPLEY

CLYDE WITHERSPOON . . . Jackson, Tennessee
Major: History . . . Minor: Physical Education . . . Basketball . . . SNEA.

LARRY YOUNG . . . Newbern, Tennessee
Major: Social Science . . . Minor: History . . . Theta Psi; Secretary; President; Pledge-Master . . . Tennis . . . Ministerial Association . . . Epworth Council; Vice-President; Representative . . . Pan-Hellenic . . . Inter-Fraternity Council . . . Basketball Manager.

JOHN D. McNATT . . . Selmer, Tennessee
Major: Economics . . . Minor: English.

PHILLIP HILL . . . Jackson, Tennessee
Major: Economics . . . Minor: Business.

TRAVIS JOHNSON . . . Jackson, Tennessee
Major: Biology . . . Minor: Chemistry.

BILLY AUSTIN MONTGOMERY . . . Jackson, Tennessee
Major: History . . . Minor: Physical Education.

OSCAR WILLIAMS . . . Jackson, Tennessee
Major: Economics . . . Minor: Business.

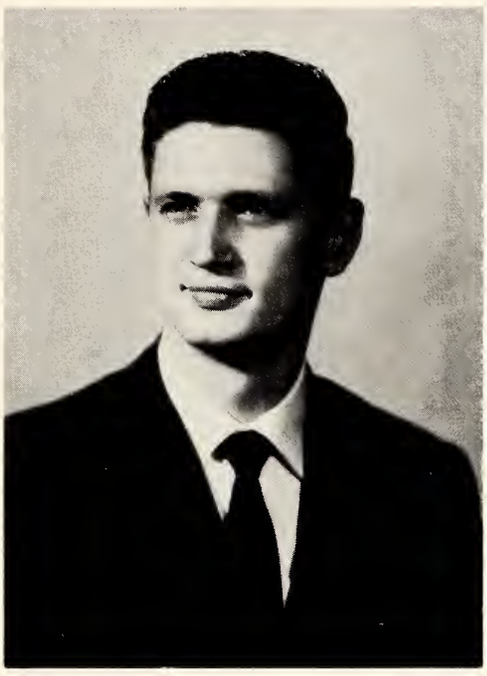

WITHERSPOON

YOUNG

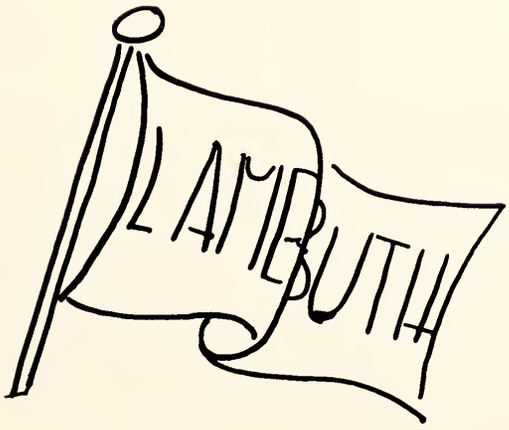

Junior Class Officers

ANN RUST EVANS, Treasurer

JERRY ATKINS, President

BOB FREEMAN, Vice-President

BEVERLY BENNETT, Secretary

JERRY ATKINS
McKenzie, Tenn.

JESSE BARNETT
Jackson, Tenn.

WILLIAM H. BELL
Beech Bluff, Tenn.

BEVERLY BENNETT
Jackson, Tenn.

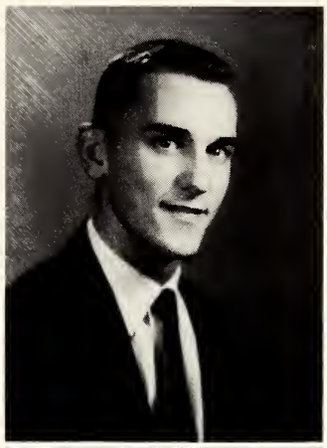
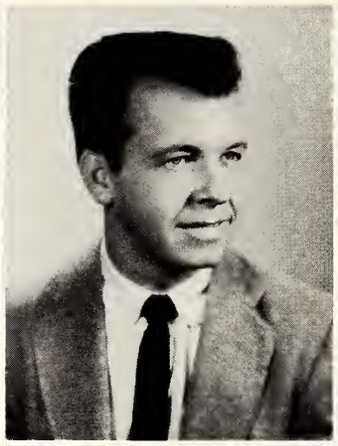

LARRY BINKLEY
Natchez, Miss.

GEORGE BRASHER
Jackson, Tenn.

MORRIS BRILL
Jackson, Tenn.

FRANCES BROOKS
Greenfield, Tenn.

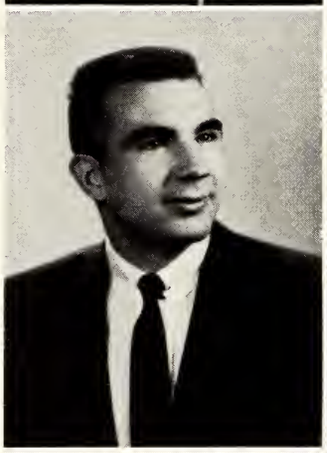

SHERWOOD BROWNING
Moscow, Tenn.

MYRA BURNS
Jackson, Tenn.

MAXINE CHESTER
Humboldt, Tenn.

THOMAS CLARKE
Milan, Tenn.

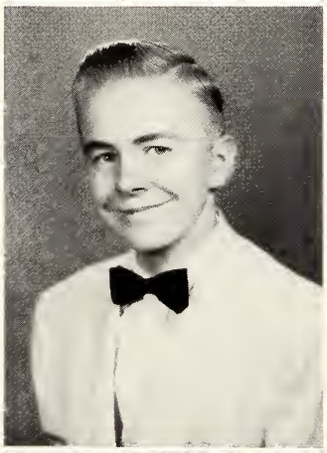

CAROLYN COLLIER
Fulton, Ky.

MARJORIE COOLEY
Lexington, Tenn.

WAYNE DUNGAN
Humboldt, Tenn.

ANN RUST EVANS
Bells, Tenn.

DWAYNE FLATT
Jackson, Tenn.

BOB FREEMAN
Jackson, Tenn.

DOUGLASS GILBERT
Jackson, Tenn.

CARL GRAY
Gadsden, Tenn.

SAMMY HALL
Jackson, Tenn.

MARGARET HARRISON
Murray, Ky.

NETTIE JEAN JOHNSON
Jackson, Tenn.

JOAN JOHNSTON
Memphis, Tenn.

SIK KIM
Seoul, Korea

CECIL KIRK
Memphis, Tenn.

GWEN McCLINTOCK
Memphis, Tenn.

JESSIE McKISSACK
Jackson, Tenn.

RUTH MARTIN
Mendenhall, Miss.

MARY NELLE MAYFIELD
Newbern, Tenn.

JAMES MONTGOMERY
Jackson, Tenn.

JOE MORRIS
Jackson, Tenn.

CHERRY M. O'DONNELL
Lexington, Tenn.

JAMES O'DONNELL
Memphis, Tenn.

BARBARA PACE
Mayfield, Ky.

LUTHER A. PARKER
Saltillo, Tenn.

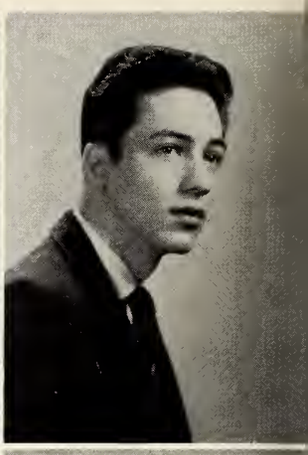

THOMAS R. PEEL
Millington, Tenn.

KITTY RICHARDSON
Jackson, Tenn.

DONALD RHODES
Maywood, Illinois

DONNA GAIL RHODES
Maywood, Illinois

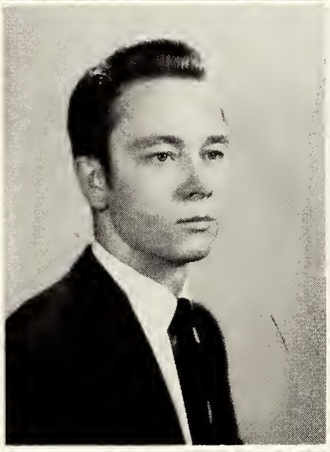

BEECHER RUSSELL
Memphis, Tenn.

JUNELL RUTH
Bemis, Tenn.

FAY R. SILER
Jackson, Tenn.

JIMMY SMITH
Jackson, Tenn.

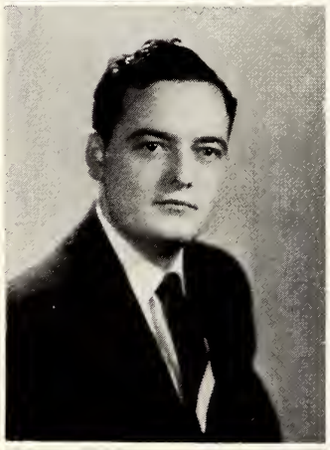

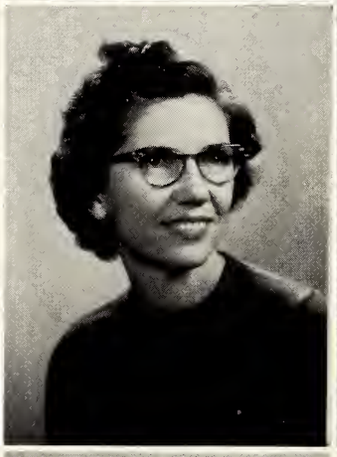

SAMMIE SMITH
Jackson, Tenn.

WILLODENE STEWART
Lavinia, Tenn.

IMOGENE STEWART
Lavinia, Tenn.

JOHN TAYLOR
Medina, Tenn.

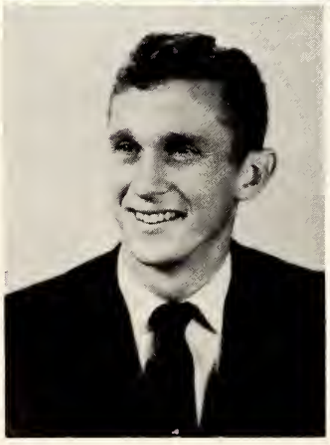
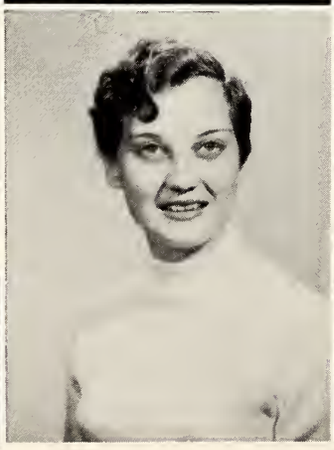

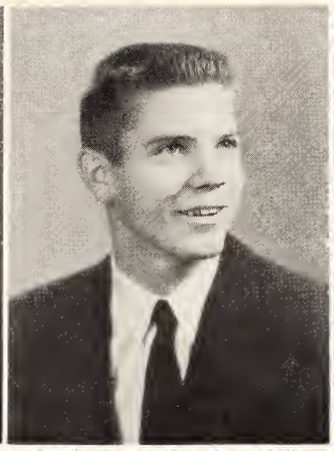
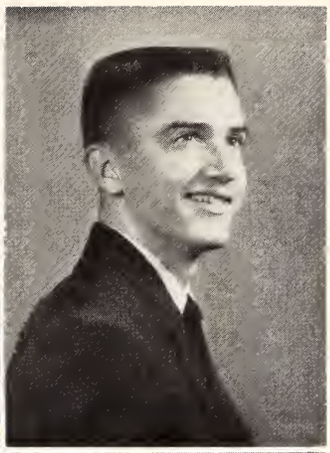

SUE USSERY
Jackson, Tenn.

HILDA ANN WALKER
Jackson, Tenn.

TOMMY WELCH
Memphis, Tenn.

HUGH WELCH
Memphis, Tenn.

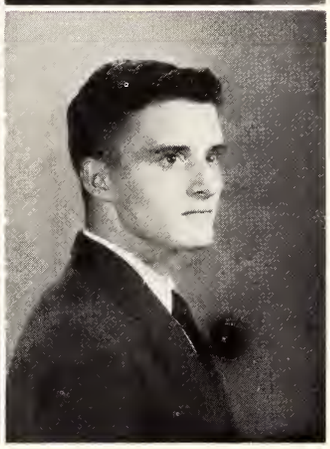

NATHELYN WESTERFIELD
Owensboro, Ky.

CRAIG WHITE
Paducah, Ky.

ROY WRIGHT
Pinson, Tenn.

CHARLES YANCY
Fowlkes, Tenn.

APPLES
ONE
$1.15

Sophomore Class Officers

BOB LEGGETT, Vice-President

MARY ANN FISHER, Secretary

JIM MOORE, President

JAMES ELDER, Treasurer

MURPHY ADKINS
Burlison, Tenn.

JOAN ALBRIGHT
Humboldt, Tenn.

BETTY ALLEN
Kenton, Tenn.

BILL ALVIS
Jackson, Tenn.

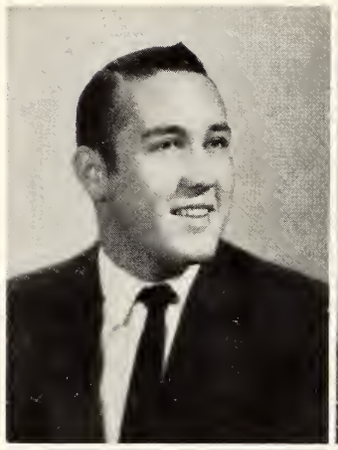

DONALD ANDERSON
Jackson, Tenn.

PATSY AUSTIN
Fulton, Ky.

THOMAS BELEW
Huntingdon, Tenn.

MARTHA JEAN BLANKENSHIP
Savannah, Tenn.

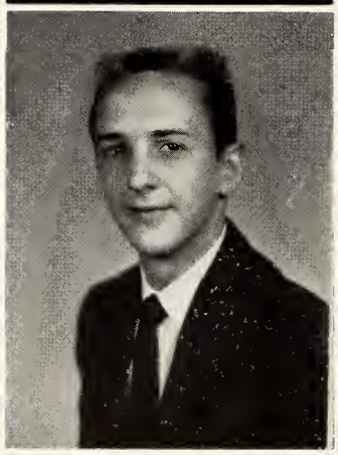
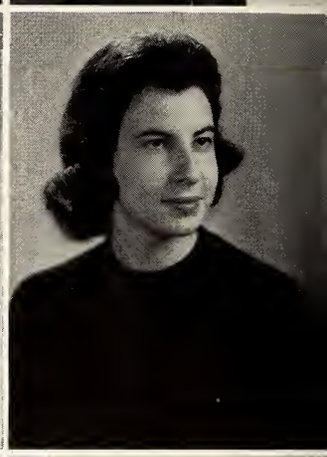

BARBARA FISH
Jackson, Tenn.

TYRELL JONES BOND
Brownsville, Tenn.

SHIRLEY BRIDGES
Sardis, Tenn.

HAROLD BRADY
Jackson, Tenn.

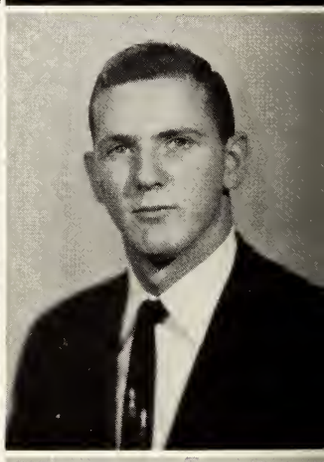

BOBBIE BURGESS
Bethel Springs, Tenn.

DAN BROWN
Harrisburg, Ill.

HAZEL CHESTER
Camden, Tenn.

RUSSELL CARROLL
Elbridge, Tenn.

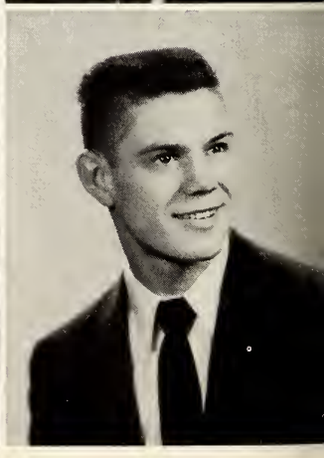

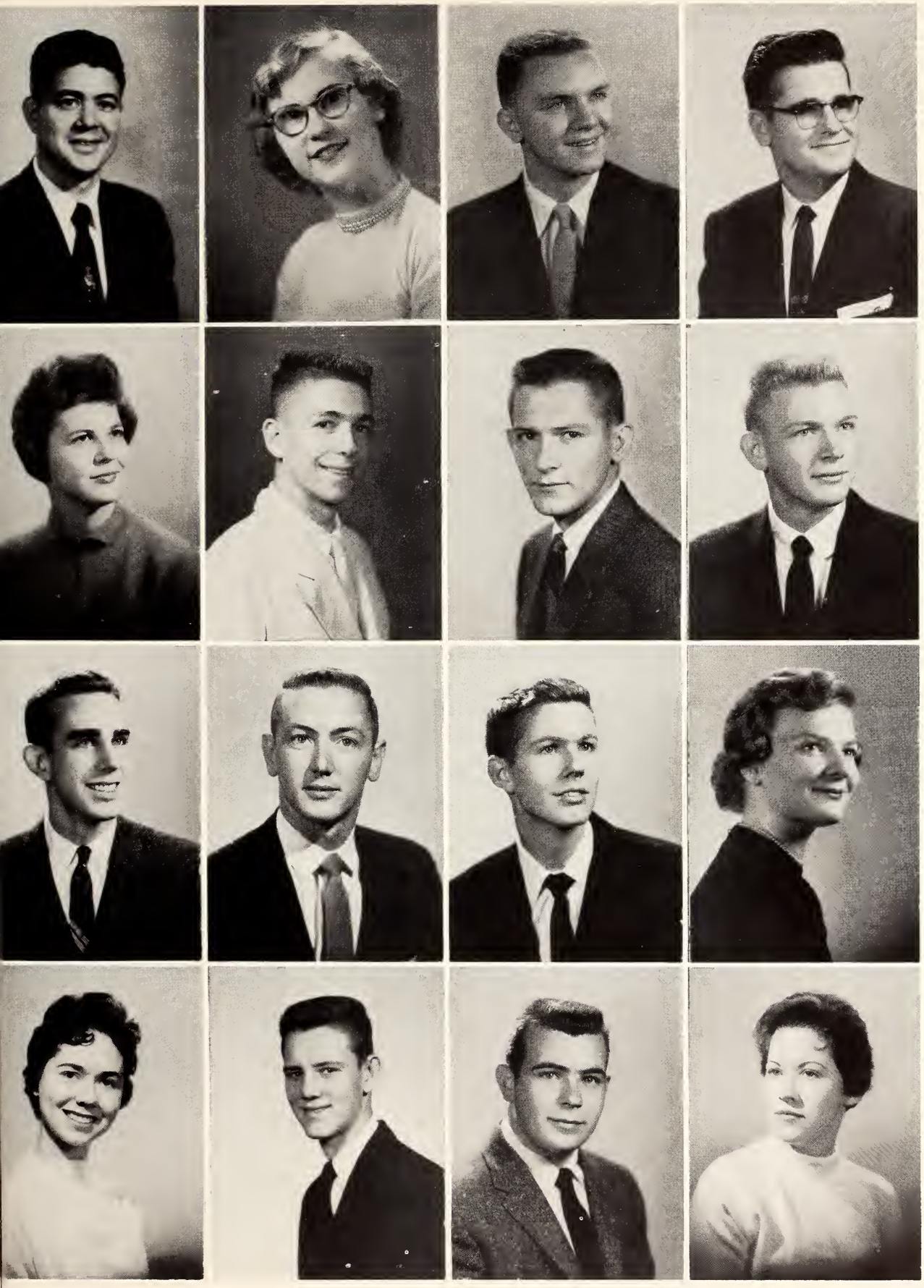

LUTHER ALLEN CLARK, JR.
Beech Bluff, Tenn.

MARY LOUISE COLEMAN
Jackson, Tenn.

BOB CRUMP
Memphis, Tenn.

JACK DICKERSON
Ripley, Tenn.

KAYE DODDS
Adamsville, Tenn.

HOWARD DOWNEY
Whiteville, Tenn.

JIMMIE DYER
Jackson, Tenn.

JAMES ELDER
Jackson, Tenn.

JOHN EVANS
Memphis, Tenn.

CLIFTON EXUM
Jackson, Tenn.

JAMES FISER
Colorado Springs, Colorado

MARY ANN FISHER
Paducah, Ky.

JAYNE FLATT
Jackson, Tenn.

JIM FREEMAN
Jackson, Tenn.

BILLY GLOVER
Selmer, Tenn.

PATSY GRAPER
Grand Rapids, Mich.

BECKY GRUBBS
Bells, Tenn.

CLARK HALL
Paducah, Ky.

DAVID HALL
Jackson, Tenn.

ROBERT HANNA
Lake Mills, Iowa

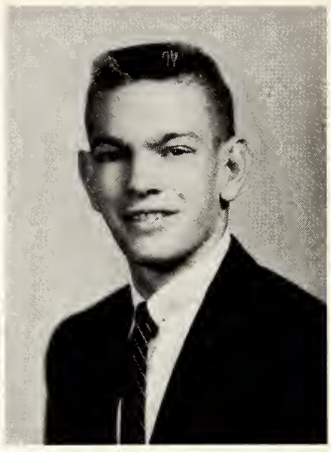
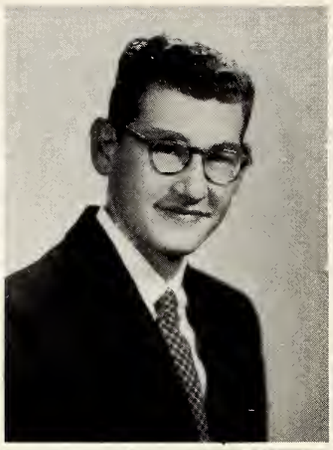

BARBARA HEARN
Pinson, Tenn.

BILL HENRY
New Albany, Ind.

R. T. HERNDON, JR.
Camden, Tenn.

ROBERTA HOLLEY
Casey, Ky.

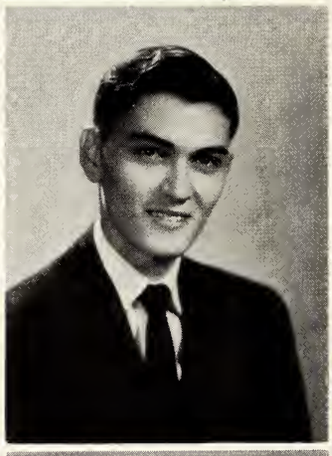

BENNY HOPPER
Rutherford, Tenn.

CURTIS HORTON
Memphis, Tenn.

LINDA HUNT
Jackson, Tenn.

ANN JAPPE
Memphis, Tenn.

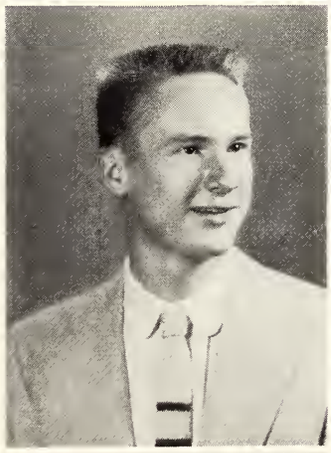
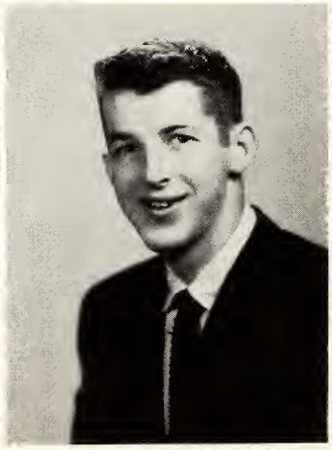

PAULINA JARVIS
Rochester, N. Y.

MARY ETTA JORDAN
Bolivar, Tenn.

TOMMY WYATT
Bemis, Tenn.

CHARLES LEGGETT
Gadsden, Tenn.

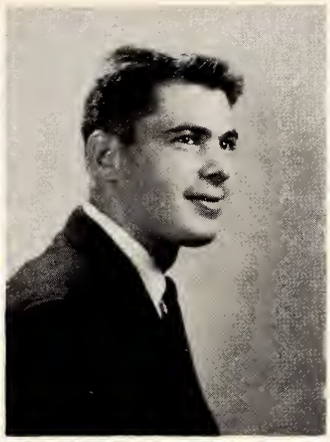

EVELYN LETT
Humboldt, Tenn.

TOMMY LEWIS
Jackson, Tenn.

LEE LINEBARGER
Memphis, Tenn.

CAROLYN McDANIEL
Memphis, Tenn.

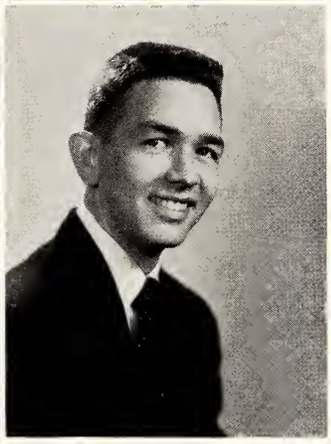
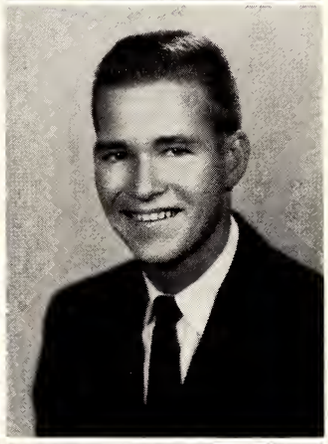

BOB MEDLIN
Jackson, Tenn.

SAMUEL MILAM
Jackson, Tenn.

TOMMY MOFFAT
Obion, Tenn.

JIMMY MOORE
Memphis, Tenn.

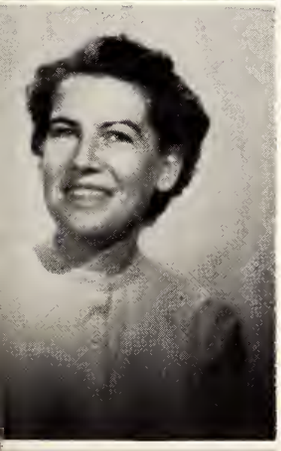

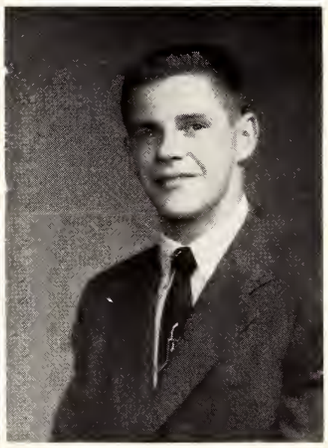

BETTYE MORRIS
Jackson, Tenn.

BETTY MURPHY
Burlison, Tenn.

ENGLISH O'BANION
Gates, Tenn.

CHARLES ORR
Jackson, Tenn.

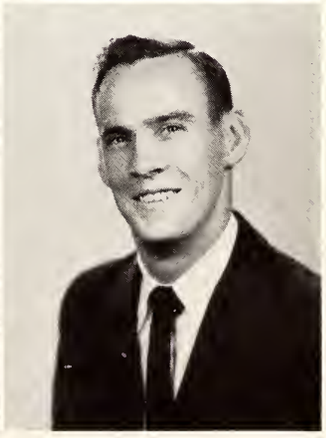

DANETTE OVERALL
Memphis, Tenn.

LANOKA OVERSTREET
Paducah, Ky.

DORIS JANE PARDUE
Elbridge, Tenn.

TROY PARIMORE
Jackson, Tenn.

SIDNEY PEEK
Whitehaven, Tenn.

JOE PIERCEY
Humboldt, Tenn.

DONNA PRITCHETT
Finley, Tenn.

ROBIN RAINEY
Memphis, Tenn.

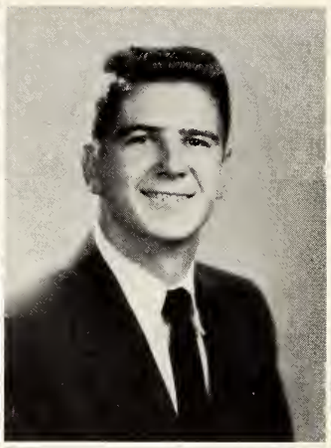

JOYCE RANDOLPH
Memphis, Tenn.

WAYNE RHEAR
Jackson, Tenn.

ANNE ROBBINS
Jackson, Tenn.

JIM ROOTE
Jackson, Tenn.

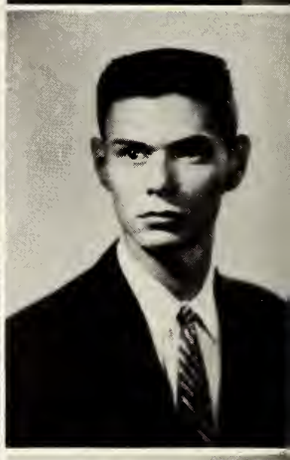

GARY RUTHERFORD
Whitehaven, Tenn.

JANE SILER
Rutherford, Tenn.

BARBARA SMITH
Adamsville, Tenn.

HOWARD SMITH
Jackson, Tenn.

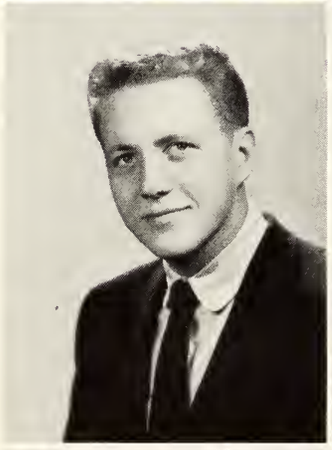

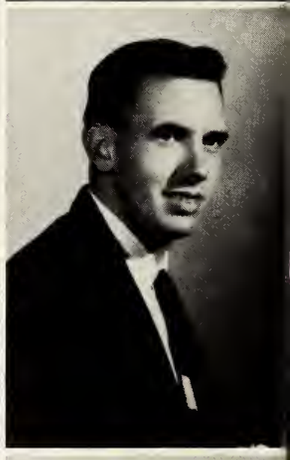

JANICE SMITH
Crump, Tenn.

NORMAN SMITH
Bemis, Tenn.

JOANNE SPAIN
Jackson, Tenn.

LINDA STAVELY
Paducah, Ky.

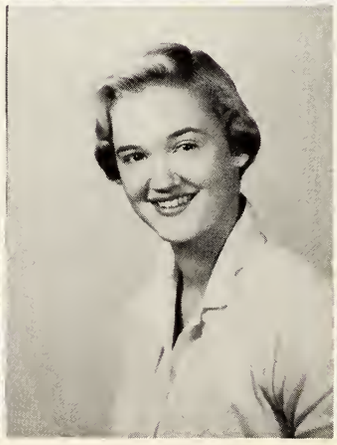

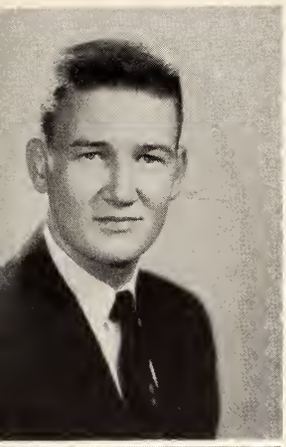

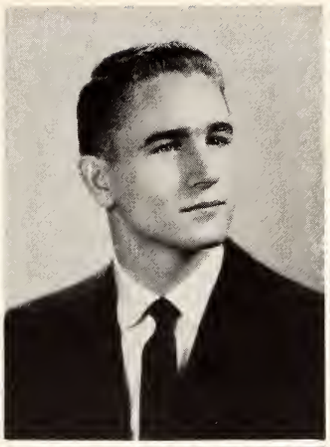

BOB STEVENS
Bolivar, Tenn.

EMILY STUBBS
Hickman, Ky.

CARL TAYLOR
Paducah, Ky.

JO ANN TAYLOR
Wildersville, Tenn.

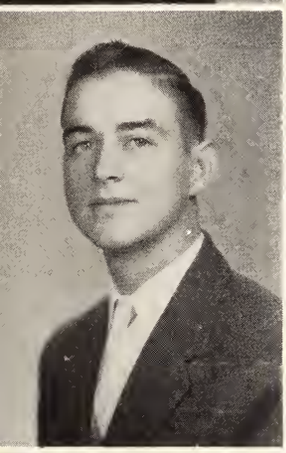
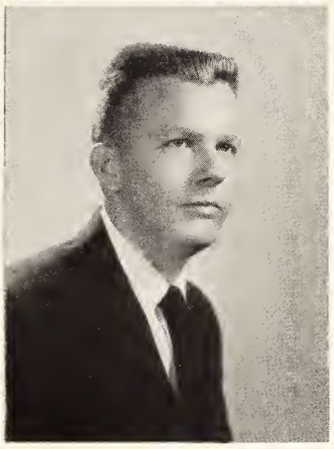

ROBERT E. THORNTON
Brownsville, Tenn.

CALVIN TICKLE
Dyersburg, Tenn.

LEIGHTON TOOMS
Bells, Tenn.

PEGGY WATSON
Bruceton, Tenn.

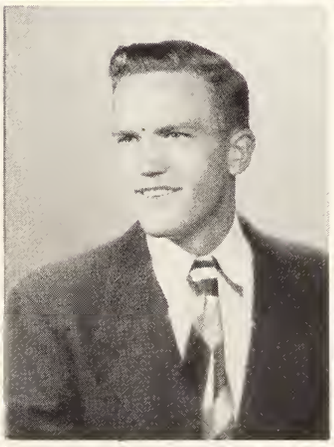

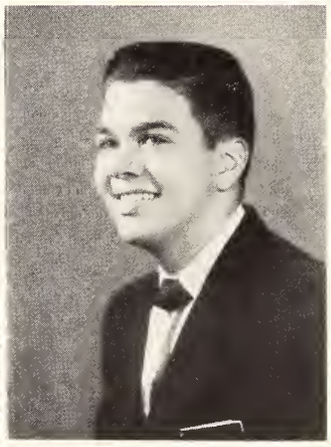

MARTHA JO WHITE
Reagan, Tenn.

NEAL WILDS
Michie, Tenn.

PAT WILEY
Jackson, Tenn.

LARRY WILLIAMS
Medina, Tenn.

BARBARA WILSON
Barlow, Ky.

DEAN WOODARD
Trenton, Tenn.

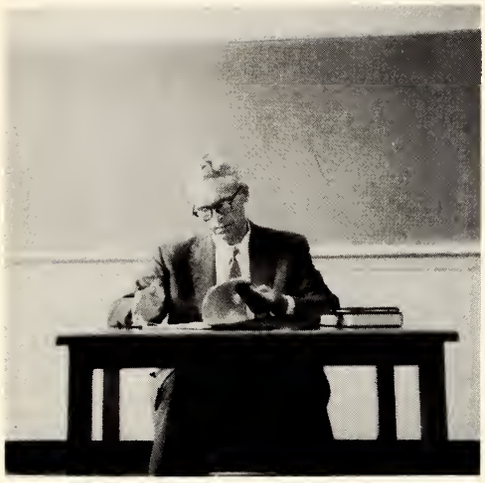

Freshman Class Officers

FRED HANLEY, Vice-President

BILLIE SHAW, Secretary

BOBBIE PACE, Treasurer

BILLY WELCH, President

ACOSTA
BENSON
BOYD

ALEXANDER
BERRY
BURNS

ARNOLD
BISHOP
BUTLER

BALLINGER
BONEE
CARMAN

BARNETT
BOROS
CAMPION

BELEW
BOST
CASTLEMAN

ADELFA ACOSTA, Havana, Cuba . . . JOHNNY ALEXANDER, Jackson, Tenn. . . . JIMMY CARREL ARNOLD, Malesus, Tenn. . . . PAULA BALLINGER, Memphis, Tenn. . . . DIANE BARNETT, Memphis, Tenn. . . . MELBA SUE BELEW, Clarksburg, Tenn.

RUTHIE BENSON, Jackson, Tenn. . . . DORIS EVELYN BERRY, Gibson, Tenn. . . . JIMMY BISHOP, Jackson, Tenn. . . . ROBERT BONEE, Saltillo, Tenn. . . . STEVE BOROS, Whitehaven, Tenn. . . . BETTY CAROLYN BOST, Mayfield, Ky.

MARTHA RAYE BOYD, Jackson, Tenn. . . . MARY BURNS, Jackson, Tenn. . . . DOROTHY BUTLER, Jackson, Tenn. . . . PHYLLIS CARMAN, Camden, Tenn. . . . BEATRICE ANN CAMPION, Selmer, Tenn. . . . HOWARD CASTLEMAN, Jackson, Tenn.

CHAMBERS
DOWNEY
FISHER

CHILES
DOZIER
FLY

CLIFTON
EASON
FRANKLIN

COOK
ELMORE
FREEMAN

COUNCIL
ESPEY
GOODMAN

DEPRIEST
EVERETT
GRANT

NANCY CHAMBERS, Huntingdon, Tenn. . . . VAN CHILES, Memphis, Tenn. . . . BARBARA CLIFTON, Huntingdon, Tenn. . . . ANN COOK, Memphis, Tenn. . . . SALLY COUNCIL, Whitehaven, Tenn. . . . DON DEPRIEST, Humboldt, Tenn.

JANICE DOWNEY, Fulton, Ky. . . . WAYNE DOZIER, Dyer, Tenn. . . . BARBARA EASON, Bruceton, Tenn. . . . JOE ELMORE, Camden, Tenn. . . . JANE ESPEY, Huntingdon, Tenn. . . . JACK EVERETT, Collierville, Tenn.

JANE FISHER, Ripley, Tenn. . . . ALICE FLY, Medina, Tenn. . . . MARY NEAL FRANKLIN, Covington, Tenn. . . . ANN FREEMAN, Savannah, Tenn. . . . CAMILLE GOODMAN, Savannah, Tenn. . . . SHELBY GRANT, Clarksburg, Tenn.

GRAY
HARWELL
JOHNSON

GREER
HENSON
JONES

HALL
HUNT
KARNEY

HANLEY
HURLEY
LARUE

HANNAH
JACKSON
LOCKHART

HARGIS
J. JOHNSON
L. LOWERY

BOBBIE GRAY, Memphis, Tenn. . . . JONIE GREER, Somerville, Tenn. . . . KATHY HALL, Jackson, Tenn. . . . FRED HANLEY, Phoenix, Ariz. . . . PAT HANNAH, Memphis, Tenn. . . . SUE HARGIS, Camden, Tenn.

TRUDY HARWELL, Jackson, Tenn. . . . GEORGIA BETH HENSON, Benton, Ky. . . . JOHN HUNT, Jackson, Tenn. . . . JAN HURLEY, Memphis, Tenn. . . . LYNDA JACKSON, Dyersburg, Tenn. . . . JENNIFER JOHNSON, Gleason, Tenn.

SANDY JOHNSON, Benton, Ky. . . . PATSY JONES, Huntsville, Ala. . . . ROBERT KARNEY, Covington, Tenn. . . . GAYLE LARUE, Jackson, Tenn. . . . JIMMY LOCKHART, Jackson, Tenn. . . . LELIA LOWERY, Jackson, Tenn.

LUCKEY
MANNING
MILLS

LYERLY
MARLOW
MISCHKE

McGEE
MARTIN
MITCHELL

McCLENDON
MASSEY
MOORE

McLEOD
MATTHEWS
NEERGAARD

McMAHON
MATTHEWS
NERREN

BETTY LOU LUCKEY, Jackson, Tenn. . . . DON LYERLY, Memphis, Tenn. . . . DALE McGEE, Memphis, Tenn. . . . SARA McCLENDON, Mayfield, Ky. . . . JOHN McLEOD, Memphis, Tenn. . . . JO ANNE McMAHON, Memphis, Tenn.

MARILYN MANNING, Dyersburg, Tenn. . . . FLORA ALICE MARLOW, Jackson, Tenn. . . . SANDY MARTIN, Jackson, Tenn. . . . MIKE MASSEY, Jackson, Tenn. . . . ANN MATTHEWS, Jackson, Tenn. . . . BILLY MATTHEWS, Jackson, Tenn.

RAY MILLS, Covington, Tenn. . . . DICK MISCHKE, Whitehaven, Tenn. . . . BILLY MITCHELL, Jackson, Tenn. . . . MARGARET MOORE, Covington, Tenn. . . . MARTHA RUTH NEERGAARD, Paris, Tenn. . . . BILLY NERREN, Jackson, Tenn.

NEVILL
PAGE
ROARK

OLHAUSEN
PEACH
ROBINSON

O'NEAL
PENNEL
ROE

OVERBY
PRESLEY
ROWLAND

OVERSTREET
RAINEY
RUSSELL

PACE
RETI
SEACAT

JERE NEVILL, Bradford, Tenn. . . . JOY OLHAUSEN, Memphis, Tenn. . . . PATRICIA O'NEAL, Germantown, Tenn. . . . RUETTA L. OVERBY, Murray, Ky. . . . DONNA OVERSTREET, Paducah, Ky. . . . BOBBIE PACE, Mayfield, Ky.

JUDITH ANN PAGE, Fulton, Ky. . . . LARRY PEACH, Fruitland, Tenn. . . . JOE PENNEL, Memphis, Tenn. . . . JOYCE PRESLEY, Sardis, Ky. . . . EDNA EARLE RAINEY, Linden, Tenn. . . . GABOR RETI, Szombathely, Hungary.

NANCY LEE ROARK, Clarksburg, Tenn. . . . OMA ROBINSON, Dyersburg, Tenn. . . . LYLE ROE, Jackson, Tenn. . . . VIRGINIA K. ROWLAND, Beech Bluff, Tenn. . . . CHARLES RUSSELL, Jackson, Tenn. . . . SHERRY SEACAT, Whitehaven, Tenn.

SELLARS
THOMASON
TRENT

SHORT
THOMPSON
TREVATHAN

SHAW
THORNTON
TURNER

STROUPE
TICKLE
VARNELL

SULLIVAN
TIFFIN
VESTAL

TATE
TILLMAN
WELCH

RUSSELL SELLARS, Water Valley, Ky. . . . WAYNE SHORT, Jackson, Tenn. . . . BILLIE SHAW, Memphis, Tenn. . . . JERRY STROUPE, Nashville, Tenn. . . . MARY VIRGINIA SULLIVAN, Fort Pillow, Tenn. . . . SARAH TATE, Huntingdon, Tenn.

DARFUL THOMASON, Bemis, Tenn. . . . ROXIE THOMPSON, Jackson, Tenn. . . . CHARLIE THORNTON, Whitehaven, Tenn. . . . CORINNE TICKLE, Dyersburg, Tenn. . . . LINDA TIFFIN, Belmont, Miss. . . . JULIA ANN TILLMAN, Jackson, Tenn.

GLENNA LOU TRENT, Savannah, Tenn. . . . ROSEMARY TREVATHAN, Gleason, Tenn. . . . MARTI TURNER, Memphis, Tenn. . . . SARA SUE VARNELL, Jackson, Tenn. . . . LARRY VESTAL, Jackson, Tenn. . . . FRANK WELCH, Decaturville, Tenn.

R. WELCH WINSLOW | W. WELCH WRIGHT | WHITMIRE WYATT | WILLIAMS GORDON | G. WILSON HAYES | W. WILSON HENDERSON

BOBBY WELCH, Memphis, Tenn. . . . BILLY WELCH, Memphis, Tenn. . . . NOLEN WHITMIRE, Jackson, Tenn. . . . MOLLIE WILLIAMS, Jackson, Tenn. . . . GLENN WILSON, Jackson, Tenn. . . . WARREN WILSON, Covington, Tenn.

JUNE WINSLOW, Jackson, Tenn. . . . GAIL WRIGHT, Memphis, Tenn. . . . MARY CLAIRE WYATT, Jackson, Tenn. . . . JIM GORDON, Memphis, Tenn. . . . LOWELL HAYES, Memphis, Tenn. . . . JUDY HENDERSON, Memphis, Tenn.

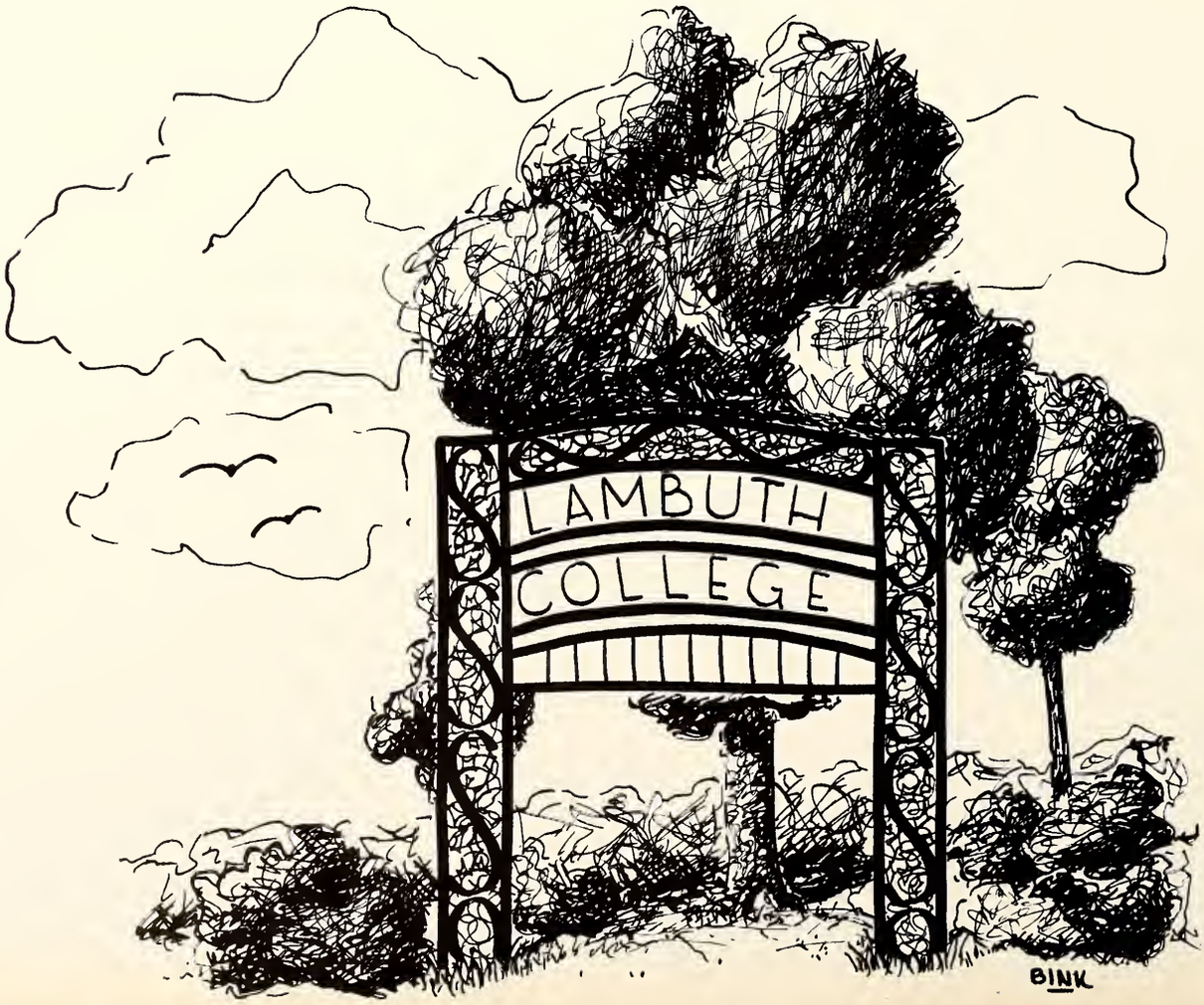

Special Students

Joyce Eason
Jimmy Gleaves
Frances House
Carl Jones
James Martin
Sallie Turner
Jane Finnie
Wayne Rethford

Not Pictured

Winnie Babb
Clara Barham
Jim Kim
Robert Lowrance
Charles McLemore
Roger Mainord
Jerry Simmons
Mickey Smothers
Martha Ann Stephens
Gerald Thomas
Jerry Wood
Beauford Luckman
Jerry Bryson
Phillip Hill
J. L. Antwine
Anne Archer
Harold Arnold
Sally Barnette
Herbert Goforth
Jayne Hubbard
Billy Kirby
Joe McLeary
Harold Mangrum
Don Morgan
Tony Parker
Jerry Teague
Phil Townsend
Jack Murchison
Frank Madden
Tommy Pollard
John Archer
Larry Fuzzell
Dalton Gooch
Jerry Hassell
Gordon Henderson
Richard Murchison
Gene Myers
Charles Puckett
Charles Sampley
Walter Stephenson
Melton Ambrose
Ben Boaz
Brooks Laymon
James Michie
Betty Myatt
Rex Norville
Mike Moss
James Bell
Wesley Forsythe
Jo Ann Johnson
Reva Simmons
Dean Spain
Ab Taylor
John McCommon
William George
Robert Garrard
Charles Edgin

Personalities.....

Who Point the Way

Miss Lambuth.....

BECKY GRUBBS

PAT WILEY
1st Alternate

RUTH PETTIGREW
2nd Maid

BECKY GRUBBS
Miss Lambuth

NANCY LAWSON
1st Maid

JOANNE SPAIN
2nd Alternate

Her Court

JERRY ATKINS

JANIE PUCKETT

Who's Who In American.....

BOB HENDRIX

DUDLEY DANCER

LARRY BAKER

ANN COUNCIL

Colleges And Universities

GALE BOLING

MORRIS BRILL

PAT WILEY

MOST BEAUTIFUL

MOST HANDSOME

JERRY PATE

MOST INTELLECTUAL

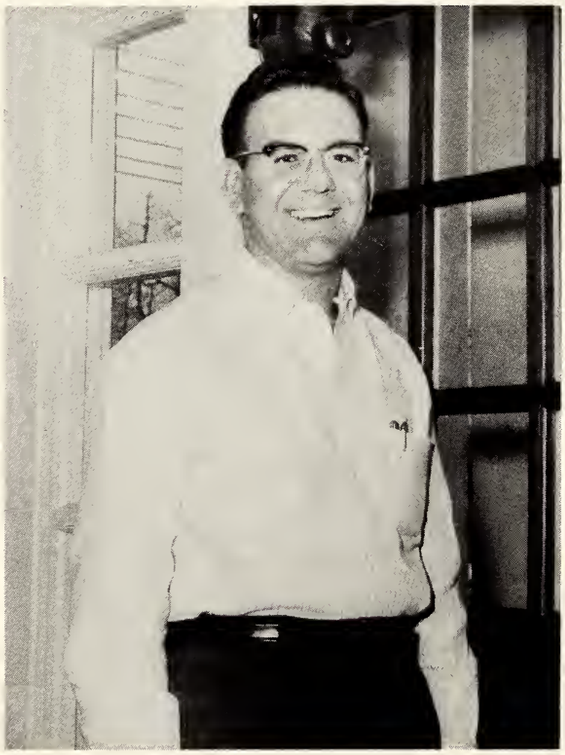

GORDON FINNIE

JANIE PUCKETT

BOB HENDRIX

MOST LIKELY TO SUCCEED

JANIE PUCKETT

BEST ALL-AROUND

BOB HENDRIX

BEST ATHLETE

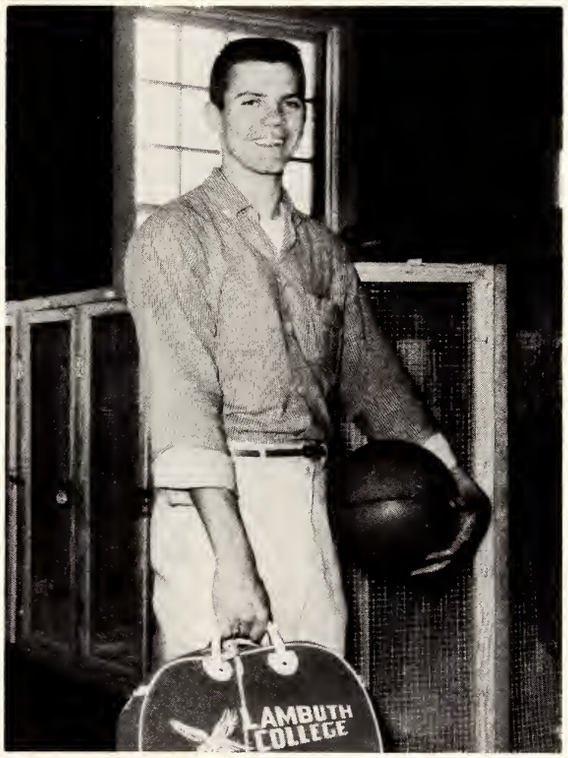

TOMMY WELCH

JOANNE SPAIN

JIM MOORE

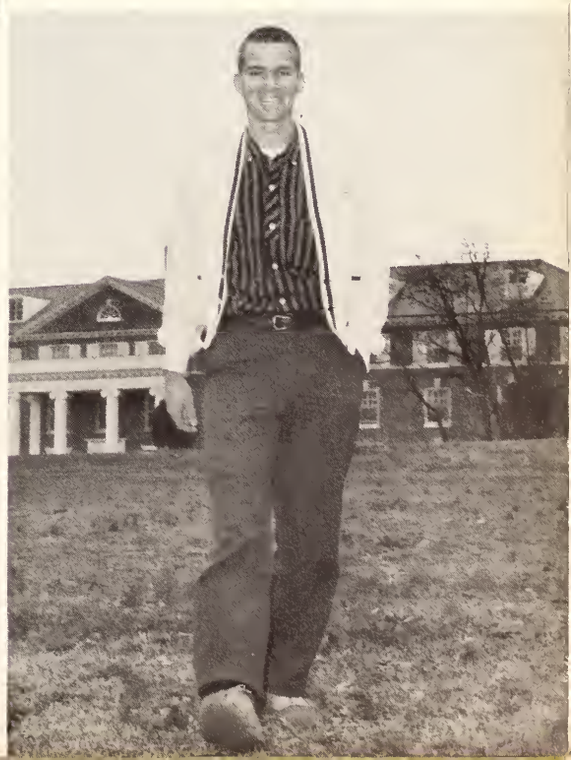

MOST POPULAR

SENIOR CLASS FAVORITES

BILLY LEWIS
JANIE PUCKETT

JUNIOR CLASS FAVORITES

JERRY ATKINS AND GWEN McCLINTOCK

SOPHOMORE CLASS FAVORITES

JIMMY MOORE
JOANNE SPAIN

FRESHMAN CLASS FAVORITES

FRED HANLEY AND BOBBIE PACE

Lambuth Points the Way...

With Student Campus Government

The Student Council

First row:
Gwen McClintock, Secretary; Betty Stewart, Imogene Stewart, Jerry Pate, Jimmy Moore, and Cecil Kirk, President

Second row:
Roxie Dea Thompson, Anita High, George Brasher, Joe Piercey

Third row:
Bob Hendrix, Doris Jane Pardue, Patricia Wiley, Jerry Bryson

Fourth row:
Joe Pennel, Tommy Peel, Paula Ballinger, Tommy Welch

Student Body Officers

BOB HENDRIX
President

CECIL KIRK
Vice-President

GWEN McCLINTOCK
Secretary

BOB HENDRIX,
Chairman

THE EXECUTIVE COMMITTEE

Left to right:

Seated: Anita High, Beverly Bennett, Martha Ruth Neergaard, Gwen McClintock, Betty Stewart.

Standing: Ann Rust Evans, Larry Binkley, Jerry Hassell, Joe Piercey, Doug Gilbert, Larry Baker, Bob Freeman, Hugh Welch, Bill Lewis, Cecil Kirk, Donald Rhodes, Gary Rutherford, Betty Burgess, Bobbie Sue Pratt.

Not pictured: Ann Council, Bill Welch, Jim Moore, Morris Brill, Gale Boling, Larry Bond, Janie Puckett, Wayne Dungan, Barbara Wilson, John Fish.

THE JUDICIAL COMMITTEE

Left to Right:
Tommy Welch
Marjorie Cooley
Douglas Gilbert, Chief Justice
Gale Boling
Beverly Bennett

PAN-HELLENIC COUNCIL

Seated, left to right:
Betty Stewart, Ann Council, Rusty Evans, Barbara Pace, Bobbie Sue Pratt

Standing, left to right:
Mrs. Hampton, Mrs. Robertson, Mrs. Cobb

Not Pictured:
LaNoka Overstreet

INTER-FRATERNITY COUNCIL

Seated, left to right:
Bill Lewis, Thomas Clark, Bob Freeman

Standing, left to right:
John Fish, Donald Rhodes, Larry Young, Mr. Cummings

Not pictured:
Mr. Hoffman, Mr. Exum, Jerry Clyce, Bob Leggett, Jim Montgomery

Special Events Committee

Left to right:

First row: Betty Burgess, Kitty Richardson, Larry Binkley, Co-Chairman, Beverly Bennett, Co-Chairman, Carolyn McDaniel, Barbara Pace.

Second row: Sandy Johnson, Nettie Jean Johnson, Bobbie Burgess, Gwen McClintock, Sue Ussery, Tommy Moffat.

Third row: Fred Hanley, Jessie McKissack, Ann Jappe, Gary Rutherford, John Hunt.

Fourth row: Curtis Horton, Benny Hopper, Marjorie Cooley.

All-College Social Committee

Left to right: Betty Burgess, Jimmy Moore, Gale Boling, Co-Chairman, Bobbie Sue Pratt, Bob Leggett, Joe Piercey, Co-Chairman, Hugh Welch, and Mary Ann Fisher.

Student Chapel Committee

Left to right:
Roxie Thompson
Martha Ruth Neergaard
Co-Chairman
Kitty Richardson
Tommy Welch

Not pictured:
Janie Puckett
Co-Chairman

Student Publicity Committee

Left to right:
Jimmy Smith
Larry Williams
Sue Ussery
Shirley Bridges
Donald Rhodes
Chairman
Donna Rhodes
Martha Jean Blankenship

Intramural Sports Committee

Left to right:
- Sammie Smith
- Hugh Welch
  Co-Chairman
- Bobbie Sue Pratt
- Betty Burgess
  Co-Chairman
- Benny Hopper
- Bobbie Burgess
- Larry Binkley
- Coach Roscoe Williams

Epworth Dorm Council

Left to right:

Front row:
- Tommy Moffat
  Treasurer
- Tommy Peel, Secretary
- Joe Piercey
  Vice-President
- Wayne Dungan
  President

Back row:
- Bill Henry
- Carl Gray
- Bill Lewis
- Mrs. Clarence Hampton, Hostess
- James Elder
- Jim Barron

GIRLS DORMITORY COUNCIL

Left to right:

Janie Puckett, Nancy Reed, Imogene Stewart, Billie Shaw, Linda Stavely, Barbara Wilson, Joyce Randolph, LaNoka Overstreet, Jane Siler, Nathelyn Westerfield, Dean Ward, Martha Ruth Neergaard.

Lambuth Points the Way...

With Clubs and Social Organizations

The Lambuth College Choir

1st Row, L. to R.: Nettie Jean Johnson, Sarah Tate, Barbara Clifton, Becky Grubbs, Carolyn McDaniel, Ann Rust Evans, LaNoka Overstreet, Barbara Pace, Bobbie Pace, Joanne Spain.

2nd Row, L. to R.: Roxie Thompson, Phyllis DeShazo, Paula Ballinger, Donna Overstreet, Oma Robinson, Marti Turner, Flora Alice Marlow, Imogene Stewart, Jayne Flatt.

3rd Row, L. to R.: Georgia Beth Henson, Gwen McClintock, Rosemary Trevathan, Nathelyn Westerfield, Mary Burns, Linda Hunt, Ann Robbins, Sally Council, Ann Council, Pat Wiley.

4th Row, L. to R.: Frank Welch, Jimmy Smith, Tommy Moffat, Carl Taylor, Douglas Gilbert, Wright Pillow, Bob Leggett, Sandy Martin, Dwayne Flatt, Morris Brill, Larry Binkley, Mack Page, Mr. Barney Thompson.

BARNEY M. THOMPSON
Director

GEORGIA BETH HENSON
PHYLLIS DESHAZO
FLORA ALICE MARLOW
Accompanists

1958 Spring Concert Program

I

Almighty God Of Our Fathers.....James
Immortal Love, Forever Full.....Matthews
Choir

II

Jesus Only ..... Rotoli
Nathelyn Westerfield

III

Open My Eyes .....Scott
Ann Council, Sarah Katherine Council
Joanne Spain, Pat Wiley

IV

The Engulfed Cathedral .....Debussy
Morris Brill, Jr.

V

Now Let Every Tongue Adore Thee.....Bach
Blessing, Glory And Wisdom.....Bach-Tkach
Choir

INTERMISSION

VI

America, The Beautiful.....Ward-Gardner
American Panorama .....Williams
Choir

VII

Hear My Cry, O Lord.....Wooler
Rebecca Grubbs

VIII

Eternal Life .....Dungan
Women's Chorus and Rebecca Grubbs

IX

The Lord's Prayer .....Malotte
Douglass Gilbert

X

King Of Kings .....Clokey
He's Got The Whole World In His Hands.....Wilson
The Heavens Are Telling .....Haydn
Choir

MORRIS BRILL, JR.
Business Manager

ANN RUST EVANS
Secretary

Officers: Seated, left to right:

MAXINE CHESTER
Secretary

BOBBIE SUE PRATT
Treasurer

DONALD RHODES
Vice-President

GALE BOLING
President

Standing, Left to Right: Wayne Dungan, Sue Ussery, Joyce Randolph, Imogene Stewart, Nancy Reed, Jessie McKissack, Beverly Bennett, Ann Rust Evans, Arlene Churchwell, Gay Eason.

Student National Educational Association

First Row, Left to Right: Oma Robinson, Mary Etta Jordan, Flora Alice Marlow, Donna Overstreet, Diane Barnett, Nettie Jean Johnson, Donna Rhodes, Frances Tarpley.

Second Row: Joyce Presley, Patty O'Neal, Marilyn Manning, Mary Nell Mayfield, Gwen McClintock, Emily Stubbs, Kitty Richardson, Reba Newson.

Third Row: Jane Siler, Jayne Flatt, Neal Wildes, Hugh Welch, Charles Leggett, Fay Siler.

Dramatics Club

First row, left to right: Gale Boling, Ann Council, Anita High, Donald Rhodes, Wayne Dungan, Brooks Laymon, Larry Baker.
Second row, left to right: Cecil Kirk, Bobbie Sue Pratt, Mary Nell Mayfield, Imogene Stewart, Ann Rust Evans, Donna Rhodes, Larry Binkley.
Third row, left to right: Morris Brill, Bill Lewis, Dwayne Flatt, Jimmy Barron, Larry Williams, Mrs. Wilma McCague, Miss Lilla Jean Brown.

First row, left to right: Jayne Flatt, Donna Overstreet, LaNoka Overstreet, Danette Overall, Carolyn McDaniel, Linda Hunt, Joanne Spain, Bob Leggett.
Second row, left to right: Betty Murphy, Linda Stavely, Joyce Randolph, Martha Jean Blankenship, Donna Pritchett, Pat Wiley.
Third row, left to right: Neal Wildes, Howard Downey, Troy Parimore, John Evans, James Elder.

Officers:

DONALD RHODES,
President

BOB LEGGETT
Vice-President

DONNA PRITCHETT
Secretary

PAT WILEY
Treasurer

Lambda Iota Tau

Left to Right: Marjorie Cooley, Tommy Peel, Betty Stewart, Arlene Churchwell, Larry Baker, Janie Puckett, Anita High, Miss Sarah V. Clement, Ann Council, Beverly Roote, Phyllis DeShazo, Beverly Bennett.

ANITA HIGH
President

PHYLLIS DESHAZO
Vice-President

BEVERLY ROOTE
Secretary-Treasurer

TOMMY PEEL
Reporter

Ministerial Association

Left to right:

Seated: Tommy Peel, Secretary; Jerry Hassell, President; and Thomas Clark, Treasurer.

First Row: Rev. Harold McSwain, Advisor; Joe Piercey, Cecil Kirk, Mack Page, John Archer, Joe Pennel.

Second Row: Jim Moore, James Elder, Benny Hopper, Doug Gilbert, Jim Barron, John Fish, Wayne Dungan.

Science Club

First row, left to right: Dr. Brown, Trudy Harwell, Mary Claire Wyatt, Myra Burns, Bobbie Sue Pratt.

Second row, left to right: Mr. Cummings, Morris Brill, Dr. Watt, Mary Louise Coleman, June Winslow, Pat Fielding, Doris Berry.

Third row, left to right: Jim Fiser, Tommy Wyatt, Donald Rhodes, Leighton Tooms, Mr. Oxley, Robert Carney, Wayne Rhear, Larry Williams, Gabor Reti.

Officers

LEIGHTON TOOMS
President

LARRY WILLIAMS
Vice-President

WAYNE RHEAR
Secretary-Treasurer

JOHN TAYLOR
Reporter

The LAMBUTH VISION

LAMBUTH COLLEGE — Wholesoever things are true — PHIL. 4:8 — Jackson, Tenn.

JANUARY, 1958

LAMBUTH COLLEGE

Volume 7, No. 3

HOMECOMING SET FOR FEBRUARY 1

SCA ACTIVE AS USUAL

The month of December found the SCA active as usual, providing the student body with religious educational emphasis. The Wednesday chapel and Thursday evening programs were extremely good and included such items as films, talks, and panels. The main emphasis was placed on Dec[illegible]ber 19 when the SCA p[illegible] "The House by th[illegible] Charles Williams. [illegible] the group gath[illegible] around the C[illegible] light refreshm[illegible] activities [illegible]

The [illegible]uary w[illegible] for all [illegible]

SNEA[illegible] OF C[illegible]

Th[illegible] handi[illegible] Junio[illegible] on M[illegible] 16, by [illegible] the St[illegible] Associa[illegible] party in [illegible] Center.

The stu[illegible] class were [illegible] members of [illegible] that the me[illegible] suitable gift [illegible] order that e[illegible] individual at [illegible] the SNEA [illegible]

Santa C[illegible] and goodie[illegible] evening. H[illegible] had to hurry [illegible] North Pole a[illegible] ute Christm[illegible] since the SN[illegible] for his assista[illegible] mas party, he [illegible] to Lambuth [illegible] special class stu[illegible] to the boys and [illegible] what they wanted [illegible] gave them some toys, t[illegible] flash, leaving behind hi[illegible] of Christmas.

Student Council

By Roxie Dea Thompson

There is always room for those who wish to go! This is the adopted slogan of the Lambuthians now that they are pledged to following the splendid Eagle te[illegible]

WHERE ARE OUR '57 GRADUATES?

By Kaye Dodds

Have any of you stopped to think about the Lambuth graduates of 1957? To the freshmen who didn't know, it may be stated that they were a wonderful [illegible] having [illegible]

STUDENT COUNCIL AND ALUMNI ASSOCIATION WORK TOGETHER ON HOMECOMING PLANS

The arrival of February 1, 1958, is greatly anticipated on the Lambuth campus. It is expected [illegible] of the best Homecoming [illegible] has ever [illegible] to view Sprague Hall, fraternity and sorority and so forth.

From the reception the alumni will adjourn to the New Southern Hotel for dinner.

[illegible] event of the day begins [illegible]k, when the Lam[illegible]t Christian Broth[illegible] Lambuth Gym. [illegible]he Homecoming [illegible] court will be [illegible]

[illegible]lowing the [illegible]n, there will [illegible]lve, which [illegible] eventful [illegible]

[illegible]n of the [illegible] Lambuth's [illegible]g can be [illegible]ial to our [illegible]ds as well [illegible]

Editor, Betty Stewart; Business Manager, Kitty Richardson; Associate Editor, Marjorie Cooley

Front Row, L. to R.: Mary Louise Coleman, Sue Ussery, Kitty Richardson, Betty Stewart, Marjorie Cooley, Bobbie Burgess. Back Row, L. to R.: Jim Fiser, Donald Rhodes, Gwen McClintock, Beverly Roote, Martha Jean Blankenship, Janice Smith.

[illegible]tre has [illegible] of pro[illegible]verwhelm[illegible] *Aunt* was [illegible]nted to Lam[illegible]he entire sur[illegible]veral years of [illegible]roduction. Bill [illegible]ames Elder, [illegible]at Wiley, [illegible] Bill Bell, [illegible] Wilds, and [illegible] serve highest [illegible]rtrayals of the [illegible]ley's *Aunt*.

[illegible]es were the fol[illegible] important people [illegible] make the production [illegible]cess it was: director, Mrs. [illegible] McCague; director's assis[illegible] Linebarger; properties, [illegible]ely; properties' assis[illegible] Rhodes; lighting, [illegible]att; stage manager, [illegible] Smith; staging, Bob [illegible]; business managers, Mary [illegible]elle Franklin, Pat Wiley, Phillis Carmen; publicity, Donna Pritchett, Wayne Dosier, Donald Rhodes, Morris Brill; and make-up, Dan Brown, Carolyn McDaniel, Jonie Greer, Billie Shaw, Danette Overall.

The Theatre wishes to express its fullest appreciation to all who helped in the production with properties, time, and advice. Special thanks go to Cloar Furniture Company, Charles Burnley, Jayne Flatt, Rev. F. A. Flatt, Wayne Dungan, Mrs. Elsie Robertson, the Kappa Sigmas, the Theta Psi Fraternity, and all others to whom thanks is due.

The entire Lambuth Theatre membership hopes that Lambuth College and the Jackson, Tennessee, area will be looking forward to the production of *The Rock*

(Continued on Page 3)

[illegible] are o[illegible]
[illegible]elves. They must be carefully and periodically checked for signs of wear. They must be mended so well that they can be used as long as is possible. This, too, is a part of the librarian's work.

The interesting and attractive displays which make our library so pleasant don't just happen. They are the result of valuable time spent in planning, assembling, and setting up on the part of the library staff.

So you see, the work of a librarian is not just what you see on the outside. It is an inner network of tasks all made possible through the efficiency and resourcefulness of the library staff. But it is well worth the effort when you know the right student has acquired the right book at the right time.

Much credit for our increased spirit at basketball games goes to our tireless cheerleaders. Let's stay behind them, and match their spirit.

THE LANTERN

Seated, left to right: Rosemary Trevathan, Evelyn Lett, Morris Brill, Jerry Clyce, Larry Binkley

Standing, left to right: Bobbie Pace, Corinne Tickle, Sara McClendon, Carolyn Bost, Bob Hendrix, Mary Etta Jordan, Frances Brooks, Martha Ruth Neergaard, Larry Baker, Bobbie Burgess, Mary Claire Wyatt, Nettie Jean Johnson, Beverly Bennett, Betty Burgess

JERRY CLYCE
Business
Manager

MORRIS BRILL
Editor

QUINTON
HOFFMAN
Advisor

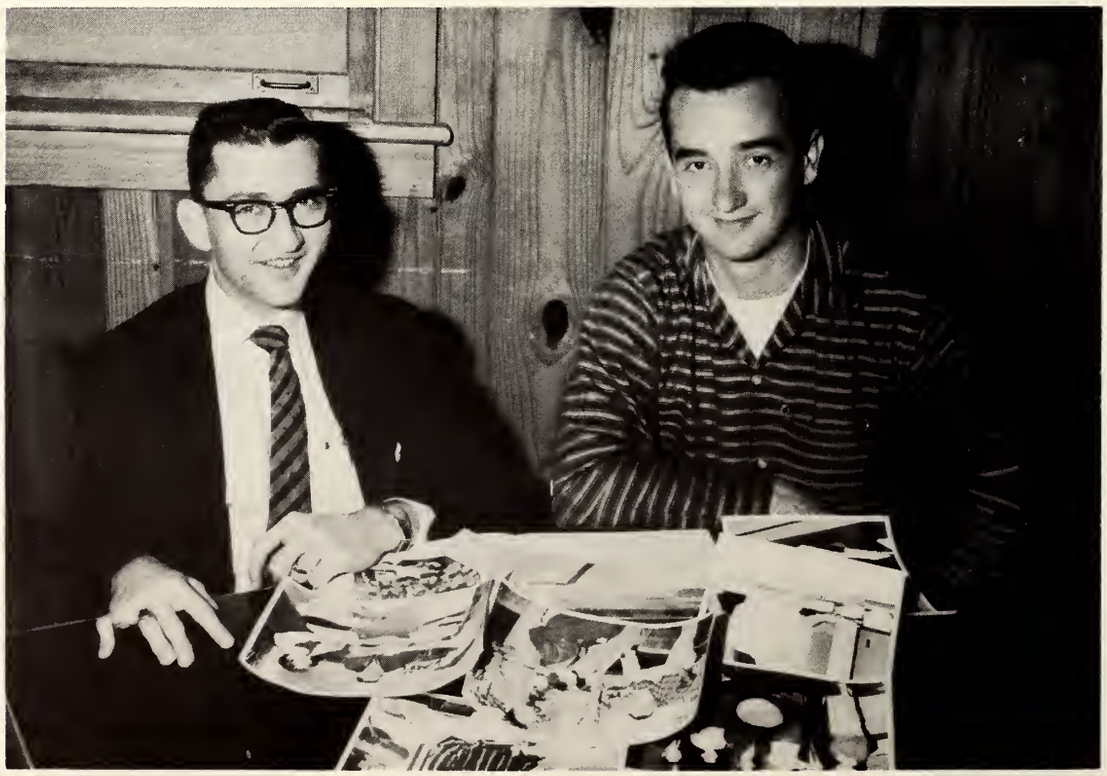

LARRY BINKLEY
Art

BOB HENDRIX
Layout

BETTY BURGESS
BOB FREEMAN
Sports

LARRY BAKER
Photography

BOBBIE PACE
CORINNE TICKLE

The Classes

JONES III
SANTA

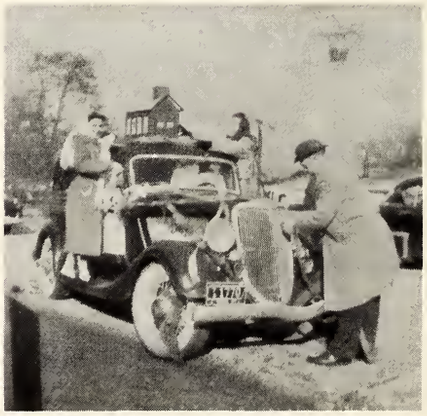

MRS. WILLIAMS
Mother

ΑΞΔ

ALPHA XI DELTA

MRS. COBB
Sponsor

PRATT
President

PACE
Vice-President

WHITE
Recording Sec.

DeSHAZO
Treasurer

FIELDING
Corresponding Sec.

MYATT
Chaplain

MYRA BURNS
Membership Chairman

WESTERFIELD

MARY BURNS

JORDAN
Pledge

VARNELL
Pledge

ΣK

SIGMA KAPPA

MRS. ROBERTSON
Advisor

EVANS
President

I. STEWART
1st Vice-President

L. OVERSTREET
2nd (Veep)

W. STEWART
Recording Sec.

CHESTER
Treasurer

COLEMAN
Corresponding Sec.

M. A. FISHER
Chaplain

HEARN
Register

MAYFIELD
"Triangle" Correspondent

OVERALL
Rush Chairman

WATSON
Activity Chairman

McDANIEL
Social Chairman

CHURCHWELL
Scholarship Chairman

SMITH

TURNER

McKISSICK

MRS. WALKER
Mother

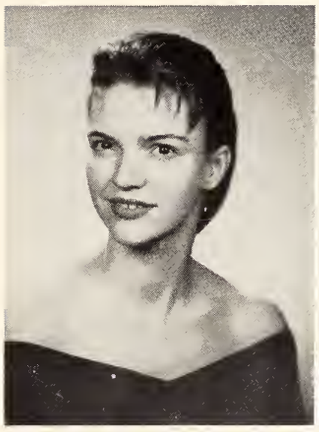
MATTHEWS

HARRISON

WRIGHT

HALL

HURLEY

WYATT

MARLOW

MARTIN

DOWNEY

J. FISHER

TATE

BOYD

AΘΠ

A. COUNCIL
President

MRS. HAMPTON
Sponsor

STEWART
Vice-President

COOLEY
Recording Sec.

BENNETT
Corresp. Sec.

BROOKS
Treasurer

USSERY
Public Relations

HIGH
Standards Chairman

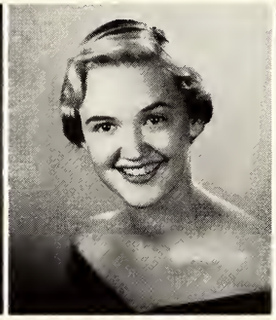

SPAIN
Scholarship Chairman

PARDUE
Fraternity Education Officer

McCLINTOCK
Social Chairman

WILEY
Philanthropic Officer

N. J. JOHNSON
Doorkeeper

GRUBBS
Songleader

RICHARDSON
Rush Chairman

ROBBINS
Historian

B. S. BURGESS

O'DONNELL

FISH

GRAPER

B. BURGESS

ALBRIGHT

LETT

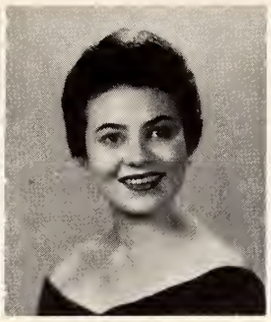
PRITCHETT

DODDS

FLATT

SMITH

BALLINGER
Pledge Pres.

STUBBS

S. COUNCIL

S. JOHNSON

THOMPSON

MOORE

GOODMAN

CLIFTON

FREEMAN

SEACAT

HENSON

TRENT

TICKLE

MANNING

ROBINSON

LOWERY
Pledge of the Year

ALPHA OMICRON PI

MRS. BRILL
Mother

KA

MRS. McGOWAN
Honorary Mother

FISH

BENNETT

WILEY

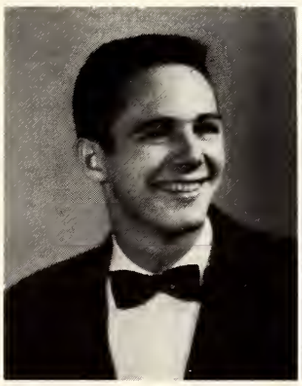

FISH
I

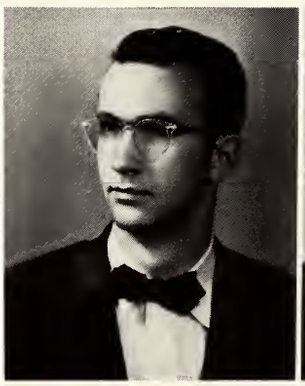

BRASHER
II

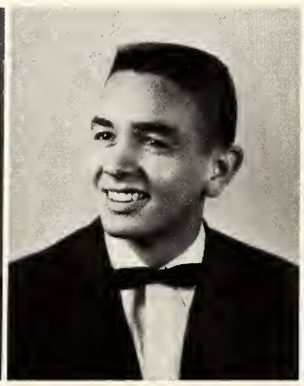

MOFFAT
III

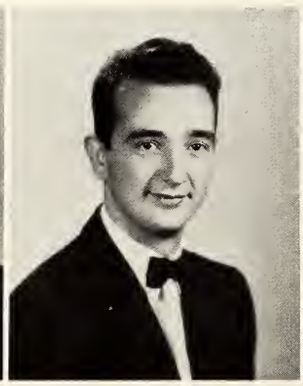

BRILL
IV

LEGGETT
V

BAKER
VI

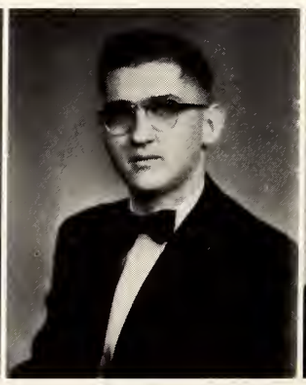

CLYCE
VII

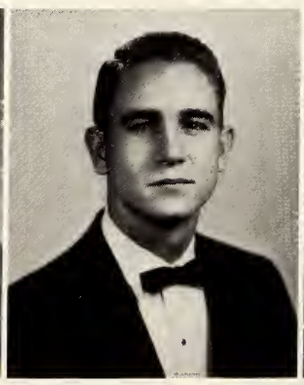

TAYLOR
VIII

GILBERT
IX

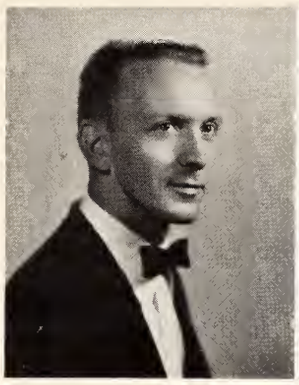

HENDRIX

JAGGERS

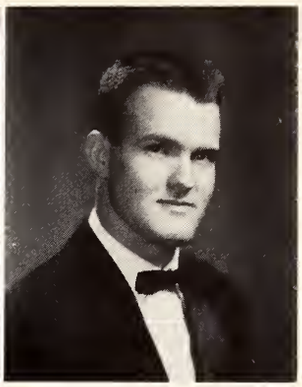

FISHER

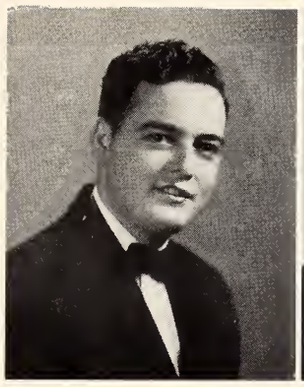

B. RUSSELL

ALVIS

WILLIAMS

GRAY

RUTHERFORD

PEEL

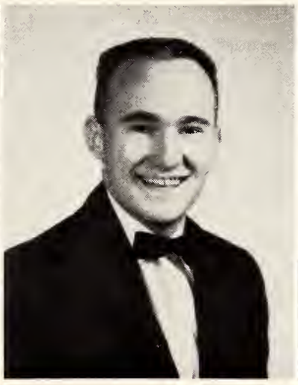

WELCH

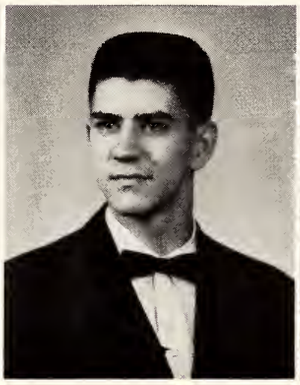

HUNT

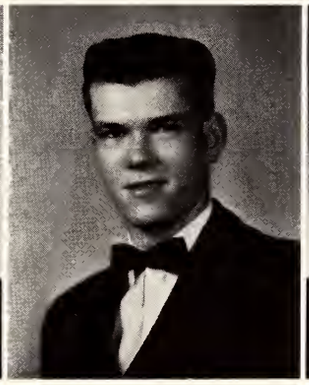

WILSON

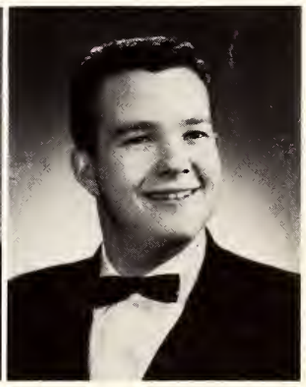

McLEOD

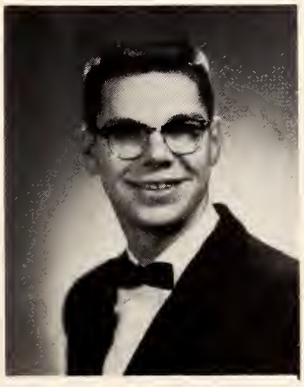

LOCKHART

KAPPA ALPHA ORDER

C. RUSSELL

KΣ

MR. EXUM
Advisor

MRS. WILLIAMS
Mother

GRAPER
Maid

COUNCIL
Maid

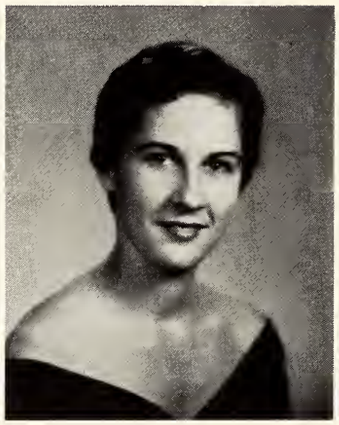

RICHARDSON
Queen

BALLINGER
Maid

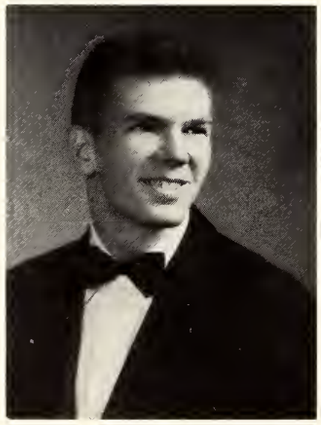

LEWIS
Grand Master

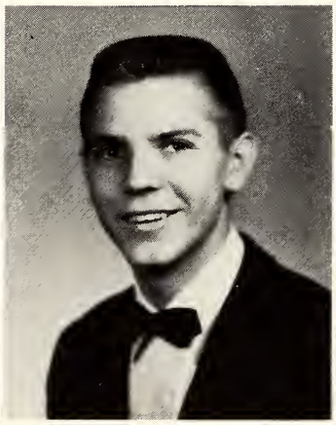

WELCH
Grand Master of Ceremonies

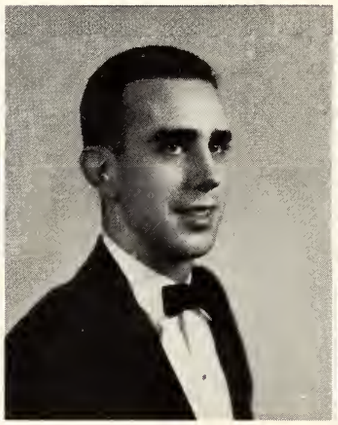

EVANS
Grand Scribe

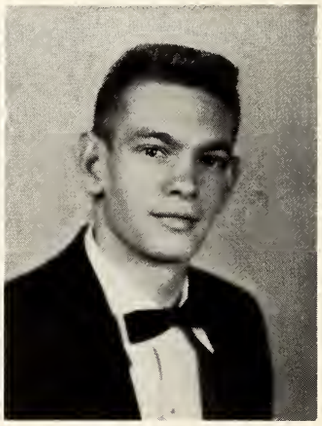

HALL
Grand Treasurer

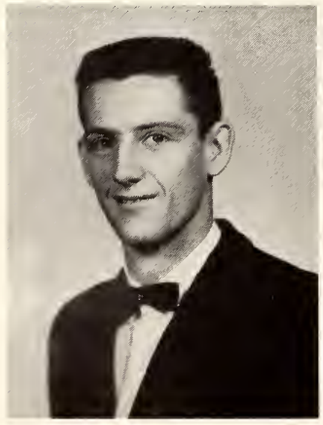

B. FREEMAN
Grand Treasurer

McNATT
Sergeant at Arms

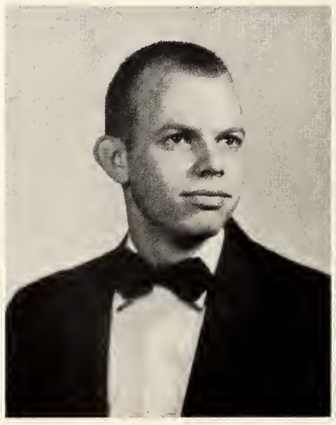

MONTGOMERY
Grand Procurator

ADKINS
Goat Master

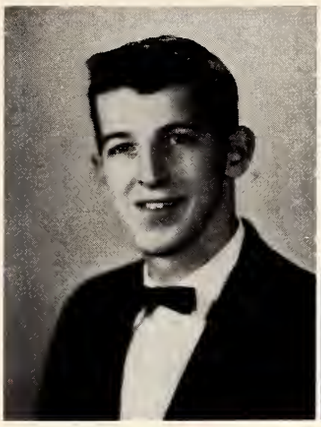

HORTON
Goat Master

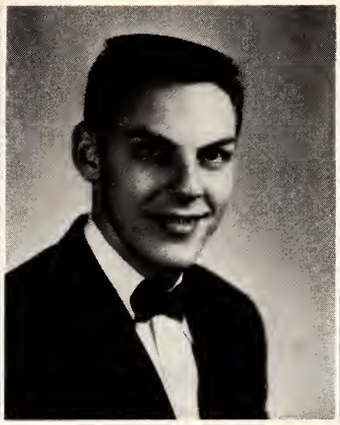

PATE

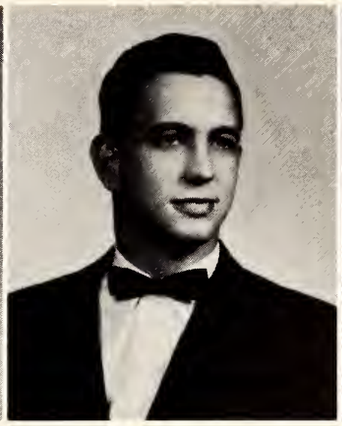

KNOWLTON

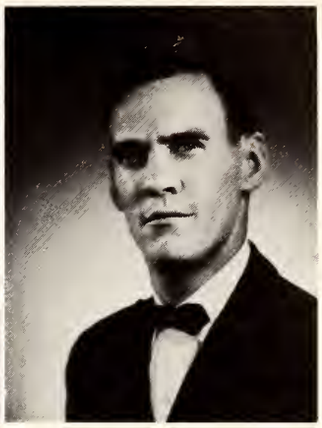

PARIMORE

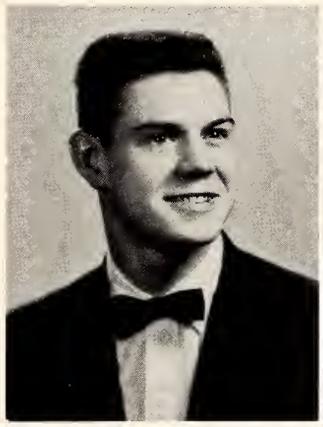

CARROLL

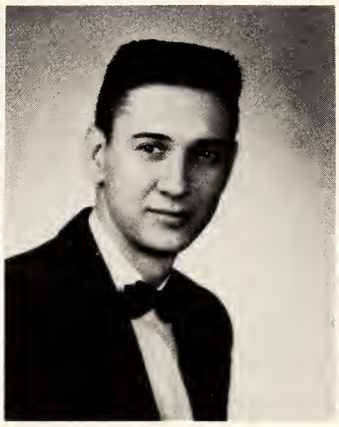

FLATT

ROOTE

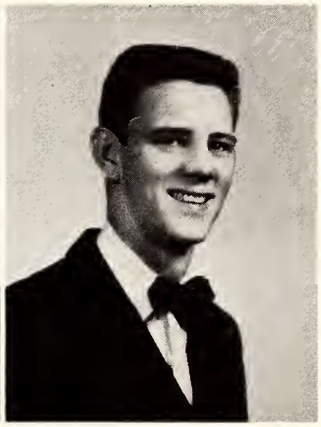

J. FREEMAN

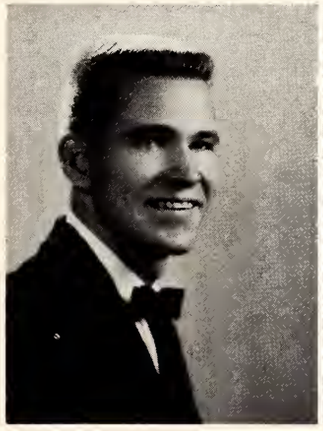

MOORE

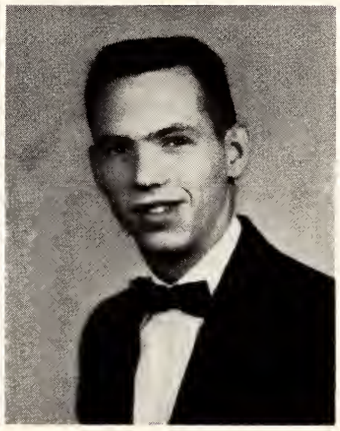

MEDLIN

SMITH

BELL

HAYES

KAPPA SIGMA

McGEE

MR. CUMMINGS
Advisor

ΘΨ

MRS. ANDERSON
Mother

JOHNSON
Maid

REED
Queen

BLANKENSHIP
Maid

CLARKE
President

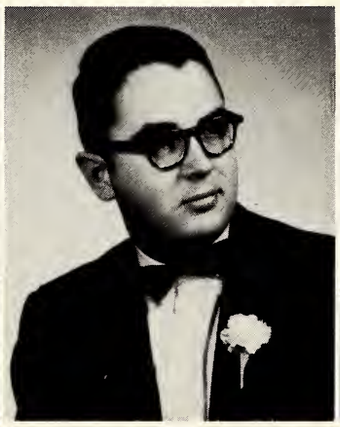

RHODES
Vice-President

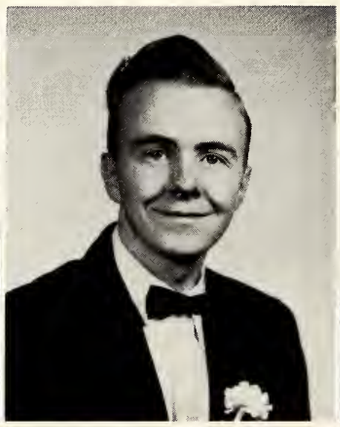

BROWNING
Secretary

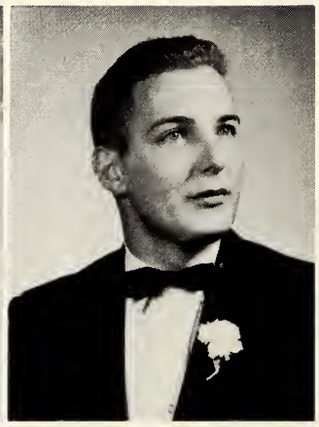

TAYLOR
Treasurer

HOPPER
Chaplain

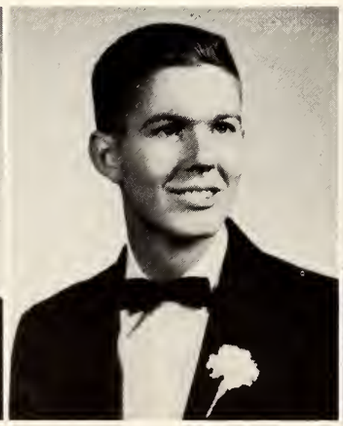

FISER
Reporter

SMITH
Historian

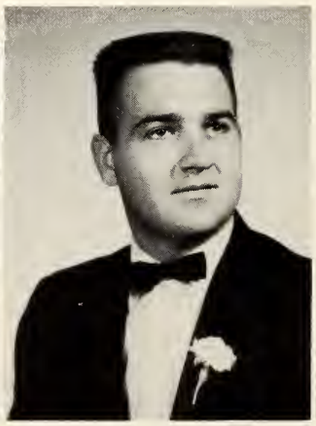

DENNIE
Sergeant at Arms

THETA PSI

YOUNG

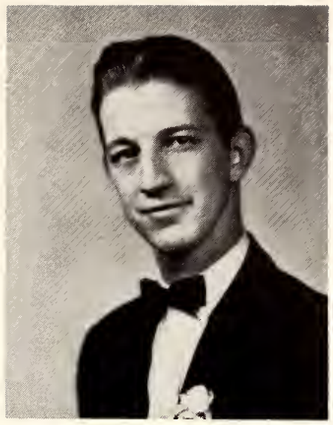
FUZZELL

RAINEY

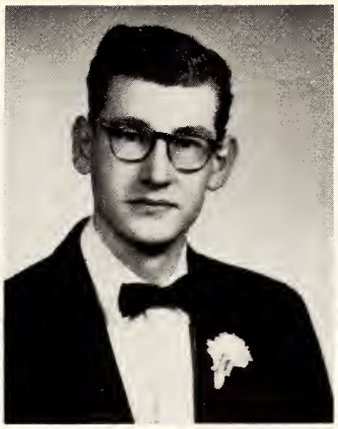
HALL

BOAZ

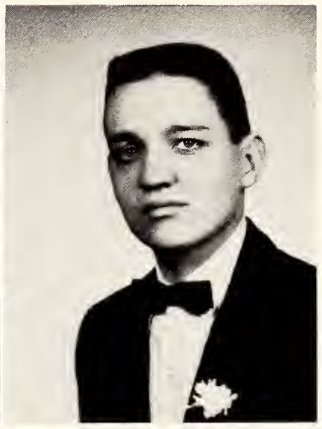
NEVILLE

ANDERSON

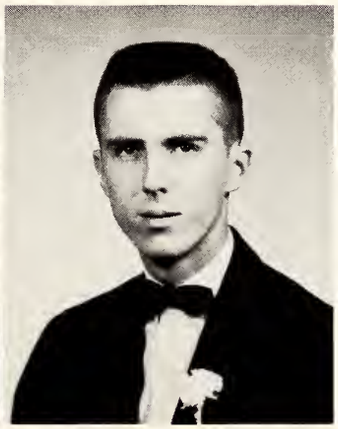
MASSEY

NERREN

McLEARY

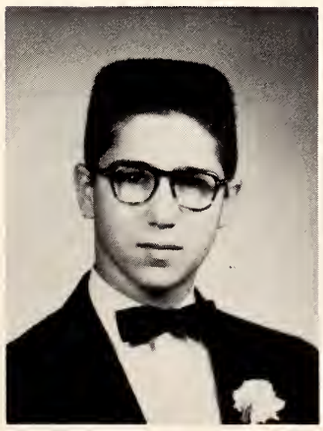
MISCHKE

KARNEY

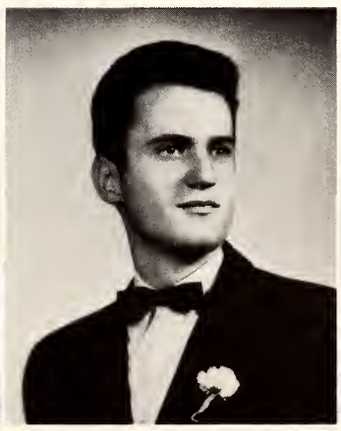
RETI

WILSON

Lambuth Points the Way...

With Athletics

QUEEN
MARTHA RAYE BOYD

MAID
PAULA BALLINGER

MAID
KITTY RICHARDSON

MAID
ADELFA ACOSTA

Basketball Royalty

Left to Right: Paula Ballinger, Martha Raye Boyd, Kitty Richardson, and Adelfa Acosta

Cheerleaders

Kneeling: Fred Hanley, Joanne Spain, Murphy Adkins
Standing: Sally Council, Pat Wiley, Imogene Stewart, Gwen McClintock, Sandra Johnson
Not Pictured: Gary Rutherford

THE RECORD

LAMBUTH	OPPONENT	
*86	75	U. T. Medical School
82	61	Athens College
68	58	Millsaps College
68	54	Arkansas College
*75	84	Freed-Hardeman
87	62	Florence State
76	65	Arkansas State Teachers
61	69	William Carey College
*59	44	Millsaps
81	72	Millsaps
55	56	C.B.C.
64	77	Arkansas State Teachers
72	63	Florence State
*64	90	Murray State Jr. Varsity
105	79	Belmont
59	52	U.T.M.B.
51	50	C.B.C.
93	76	Vanderbilt Jr. Varsity
69	64	Belmont
86	101	U.T.M.B.
66	90	Vanderbilt Jr. Varsity
97	55	Athens College
*65	73	Freed-Hardeman
*67	72	Murray State Jr. Varsity

UNIVERSITY OF THE SOUTH INVITATIONAL TOURNAMENT

LAMBUTH	OPPONENT	
62	58	Southwestern
49	57	University of The South

NAIA REGIONAL TOURNAMENT

LAMBUTH	OPPONENT	
73	71	Bethel
65	70	Union

*Jr. Varsity Games

Co-Captains
Bob Freeman
and
Tommy Welch

Receiving Trophy at
Sewanee Invitational Tournament
Tommy Welch
Coach Roscoe Williams
Bob Freeman

Hey! Hey! Whata Ya Say
Good Luck EAGLES All The Way

TOMMY WELCH

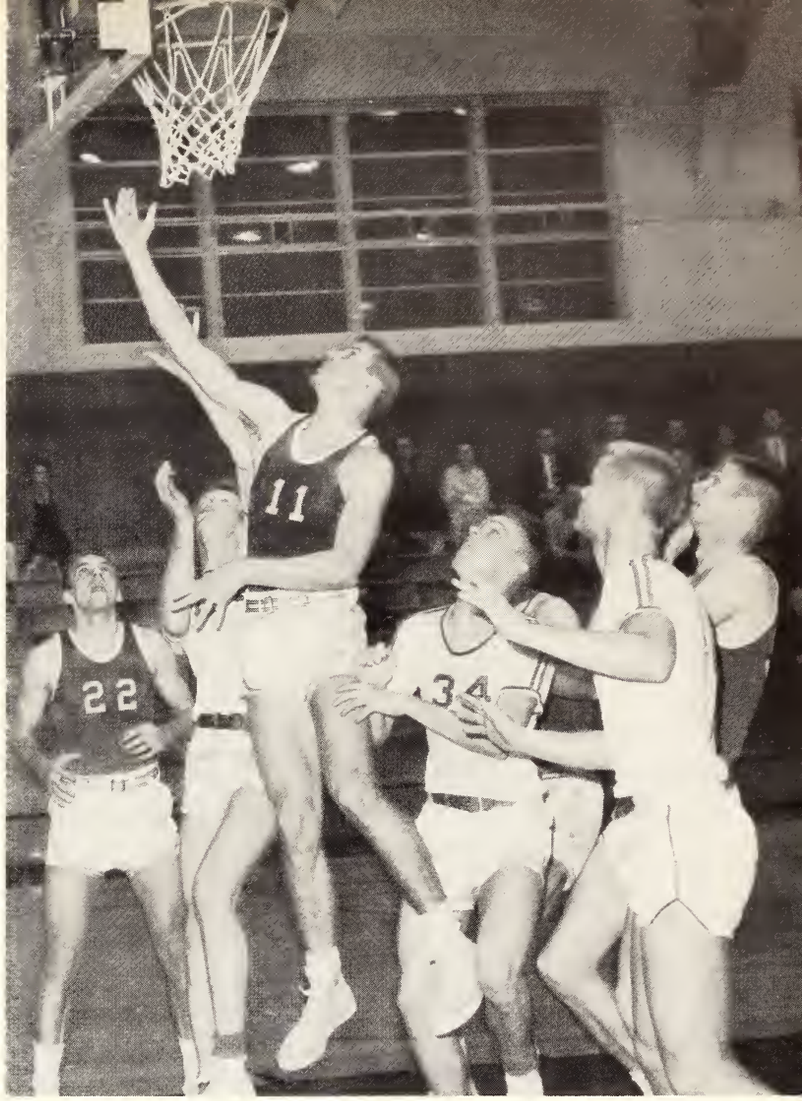

LAMBUTH SEWANEE

LAMBUTH MILLSAPS

SAMMY SMITH

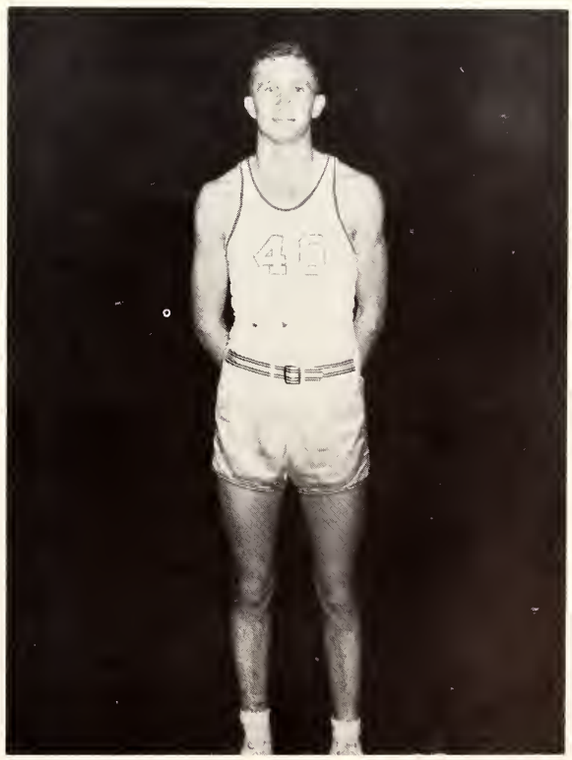

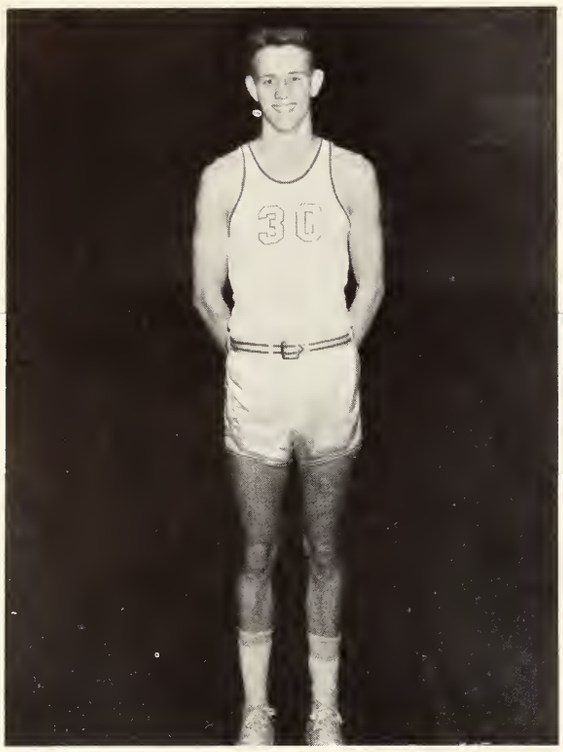

JIM FREEMAN

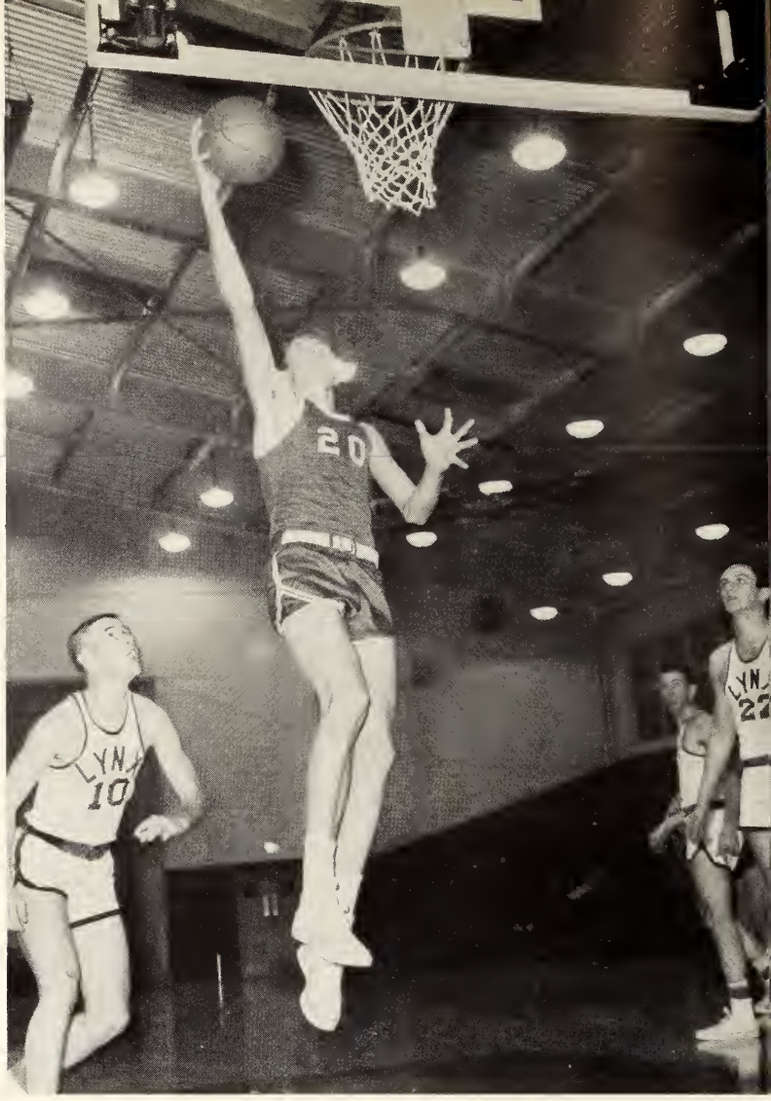

LAMBUTH SOUTHWESTERN

LAMBUTH ARKANSAS COLLEGE

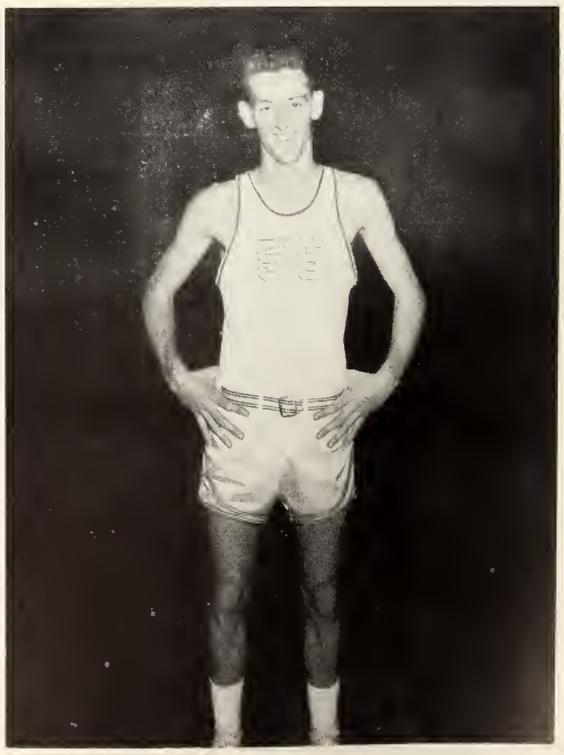

BOB FREEMAN

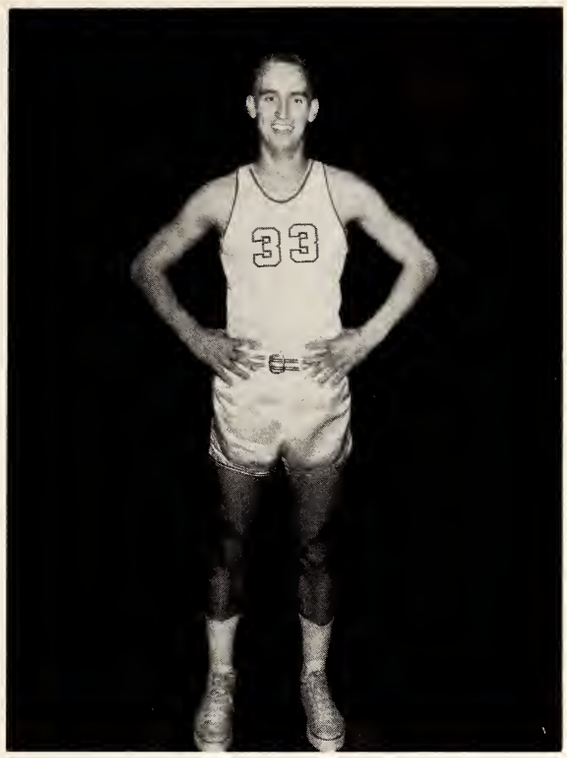

BILL HENRY

LAMBUTH ATHENS

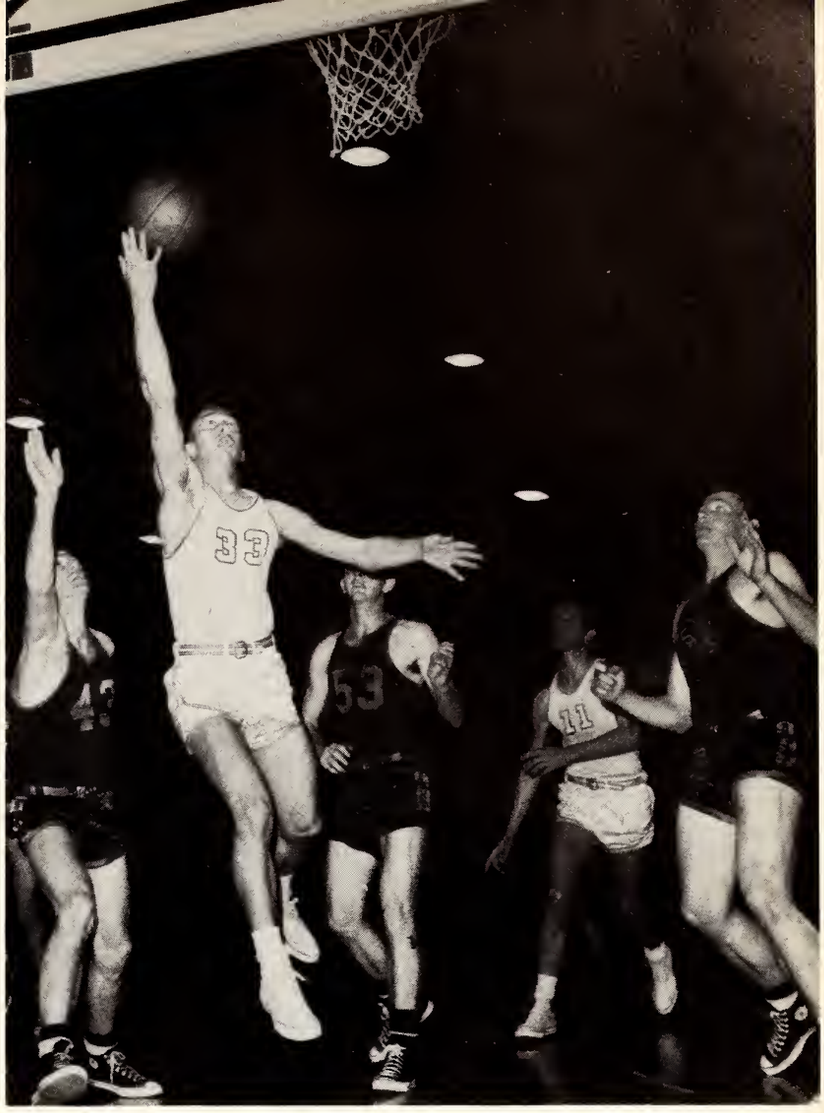

LAMBUTH BETHEL

JERRY PATE

"L" Club

Kneeling, left to right: Harold Brady, Sammy Smith, Bob Freeman, Craig White, Jimmy Moore. Standing, left to right: Mike Haynes, Jerry Pate, Hugh Welch, Charles Leggett, Betty Burgess, Bill Henry, Larry Young, Frances Brooks, Jim Freeman, Larry Binkley, Bill Lewis, Kitty Richardson, Bill Bell, Cecil Kirk, Tommy Welch, Jerry Chapman, Thomas Clark.

OFFICERS:

BOB FREEMAN—President

SAMMY SMITH—Vice-President

CRAIG WHITE—Secretary-Treasurer

Student Directory

Acosta, Adelfa--Patrocinio 27, Havana, Cuba	15531
Adkins, Murphy--Burlison, Tennessee	TE7-5593
Albright, Joan--Humboldt, Tennessee	SU-4-1945
Alexander, Johnny Lee--Jackson, Tennessee	
Alvis, William Edward--404 Division, Jackson, Tennessee	7-8530
Ambrose, Melton--722 21st, Humboldt, Tennessee	SU-4-2927
Anderson, Donald--91 Summar, Jackson, Tennessee	7-2289
Antwine, Jessee Lee--Gadsden, Tennessee	SU-4-1349
Archer, Ann Reeves--618 E. Chester, Bath Springs, Tennessee	7-6653
Archer, John William--618 E. Chester, Bath Springs, Tennessee	7-6653
Arnett, Albert--109 Alexander, Jackson, Tennessee	2-1604
Arnold, Harold Richard--129 Pearl, Jackson, Tennessee	2-2393
Arnold, Jimmy Carrol--129 Pearl, Jackson, Tennessee	2-2393
Atkins, Jerry--McKenzie, Tennessee (445 W. Forest)	2-2423
Austin, Patsy--710 Arch St., Fulton, Kentucky	430-R
Baker, Larry Walton--1702 Willow Wood Dr., Memphis, Tennessee	E17-1315
Ballinger, Paula Nan--1167 Wrenwood, Memphis, Tennessee	G12-6473
Barham, Clara May--131 Division, Jackson, Tennessee	7-2812
Barnett, Dianne--3685 Shirlwood, Memphis, Tennessee	FA3-8973
Barnett, Jesse Franklin--124 W. King, Jackson, Tennessee	2-3793
Barnette, Sally Johnson--315 Crescent, Jackson, Tennessee	7-6378
Barron, Jimmy--269 Forrest St., Selmer, Tennessee	
Belew, Melba--Yuma, Tennessee	
Bell, Bill--Beech Bluff, Tennessee	MU-55917
Bennett, Beverly--63 Mimosa Drive, Jackson, Tennessee	7-5647
Benson, Ruthie--216 N. Fairground, Jackson, Tennessee	2-2313
Berry, Doris--R.F.D. 4, Humboldt, Tennessee	ST-76246
Binkley, Addison Larry--21 Oakwood Lane, Natchez, Mississippi	5290
Bishop, Jimmy--24 Russell Rd., Jackson, Tennessee	2-1874
Blankenship, Martha Jean--Pickwick Rd., Savannah, Tennessee	3764
Boaz, Ben--1649 Jackson Ave., Memphis, Tennessee	BR5-6732
Boling, Sandra Gale--Box 256, Morris Chapel, Tennessee	OV7-3516
Bond, Hugh Lawrence--45 So. Rembert #6, Memphis, Tennessee	BR6-1240
Bond, Mary Tyrrell Jones--Box 57, Brownsville, Tennessee	1071
Bonee, Robert Thomas--Saltillo, Tennessee	7-3152
Boros, Steve--800 Linwood, Whitehaven, Tennessee	EX7-3689
Bost, Carolyn--312 Jones St., Mayfield, Kentucky	508-J
Boyd, Martha Raye--R.F.D. 4, Spain, Rd., Jackson, Tennessee	7-4930
Brady, Harold--R.F.D. 4, Jackson, Tennessee	7-5056
Brasher, George W.--119 Terrace Pl., Jackson, Tennessee	7-8130
Bridges, Shirley--Sardis, Tennessee	7-C
Brill, Morris Lee--78 Fair Oaks Drive, Jackson, Tennessee	2-2784
Brooks, Frances--Greenfield, Tennessee	
Brown, Dan--Box 367, Harrisburg, Illinois	CL3-7886
Browning, Sherwood--Moscow, Tennessee	UP7-6889
Bryson, Jerry--Pickwick Dam, Tennessee	MU9-3144
Burgess, Betty Sue--Bethel Springs, Tennessee	6211
Burgess, Bobby Ann--Bethel Springs, Tennessee	6211
Burns, Mary Ruth--244 Poplar, Jackson, Tennessee	7-0054
Burns, Myra Mae--244 Poplar, Jackson, Tennessee	7-0054
Burrow, Ellen Hastings--138 Pearl, Jackson, Tennessee	7-9588
Burrow, Leon--138 Pearl, Jackson, Tennessee	7-9588
Butler, Dorothy--Lenox, Tennessee	AT5-1780
Cain, Patty--879 N. Royal, Jackson, Tennessee	
Champion, Beatrice--Selmer, Tennessee	3639
Carman, Phyllis--Camden, Tennessee	LU4-7395
Carroll, Russell--Elbridge, Tennessee	Obion-4511
Castleman, Howard--367 Highland Ave., Jackson, Tennessee	7-8851
Chambers, Nancy--Huntingdon, Tennessee	YU6-3684
Chapman, Jerry--612 Lambuth, Jackson, Tennessee	7-7740
Chester, Hazel--Camden, Tennessee	
Chester, Maxine--Route 4, Humboldt, Tennessee	Gibson ST7-6357
Chiles, Van Camp--Route 7, Box 219, Jackson, Tennessee	2-4630
Churchwell, Arlene, Trezevant, Tennessee	
Clark, Luther--Beech Bluff, Tennessee	7-2097
Clarke, William--Box 305, Milan, Tennessee	MU6-2553
Clifton, Barbara--410 Benton St., Huntingdon, Tennessee	YU6-3632
Clyce, Jerry--462 Jackson St., Jackson, Tennessee	7-1677

Coleman, Mary Louise--668 Hollywood Drive, Jackson, Tennessee	2-1924
Collier, Carolyn--Route 1, Fulton, Kentucky	1-4112
Cook, Ann--710 Atlantic, Memphis, Tennessee	G18-5510
Cooley, Marjorie--Lexington, Tennessee	W08-3745
Council, Ann--4523 Hwy. 51 So., Memphis, Tennessee	EX7-4576
Council, Sally--4523 Hwy. 51 So., Memphis, Tennessee	EX7-4576
Crump, Bob--2601 Jackson, Memphis, Tennessee	FA3-4546
Dancer, Dudley--Stantonville, Tennessee	2-2110
Dennie, Bill--Oakland, Tennessee	HO5-2467
DePriest, Donald--413 16th St., Humboldt, Tennessee	SU4-9470
DeShazo, Phyllis--4296 Raleigh, Bartlett, Tennessee	FA4-4742
Dickerson, Jack--230 So. Main, Ripley, Tennessee	1009
Dodds, Kaye--Adamsville, Tennessee	2-3670
Downey, Howard--Whiteville, Tennessee	
Downey, Janice--Route 1, Fulton, Kentucky	776
Dozier, John Wayne--Route 1, Dyer, Tennessee	3-2587
Dungan, Victor Wayne--Route 7, Humboldt, Tennessee	
Dyer, James--70 Primrose Dr., Jackson, Tennessee	2-3119
Eason, Barbara--Vale, Tennessee	EV5-5277
Edgin, Charles--421 E. Preston, Jackson, Tennessee	7-3222
Elder, James Everett--Route 5, Jackson, Tennessee	
Eason, Gay--Bemis, Tennessee	7-9574
Elmore, Joe--Park Rd., Camden, Tennessee	LU4-7028
Espey, Jane--Huntingdon, Tennessee	YU6-5128
Evans, Ann--Bells, Tennessee	3-2802
Evans, John W.--4507 Dee Rd., Memphis, Tennessee	MU5-8975
Exum, Clifton--Route 4, Jackson, Tennessee	7-6901
Fielding, Patricia--Cotton Grove Rd, Jackson, Tennessee	2-1456
Finnie, Gordon--Whiteville, Tennessee	4631
Fiser, James--904 Main, Colorado Springs, Colorado	ME5-3955
Fish, John--4412 Mickey, Memphis, Tennessee	EX7-7283
Fisher, Jane--Route 5, Ripley, Tennessee	641-W1
Fisher, Mary Ann--3334 Buckner Lane, Paducah, Kentucky	2-1233
Fisher, Troy--Milan, Tennessee	
Flatt, Dwayne--528 Westmoreland, Jackson, Tennessee	7-0937
Flatt, Jayne--528 Westmoreland, Jackson, Tennessee	7-0937
Fly, Alice--Medina, Tennessee	ST3-3062
Forsythe, Vernon--218 Newton St., Jackson, Tennessee	7-4118
Franklin, Mary Neal, Route 4, Covington, Tennessee	GR6-6859
Freeman, Anne--Northwood Dr., Savannah, Tennessee	3163
Freeman, Bob--12 Laurel Lane, Jackson, Tennessee	2-4751
Freeman, Jim--12 Laurel Lane, Jackson, Tennessee	2-4751
Fuzzell, Charles Larry--Route 4, McKenzie, Tennessee	
Garrard, Robert Frank--327 Park, Jackson, Tennessee	
George, William--Ridgely, Tennessee	AM-45681
Gilbert, Doug--123 Jackson St., Jackson, Tennessee	7-3489
Gilbert, Neil M.--1606 Brownsville Hwy., Jackson, Tennessee	2-2378
Gilliland, Bobby--Stanton, Tennessee	101
Gleaves, James--17 Tinker Hill Rd., Jackson, Tennessee	7-2447
Glover, Billy--Route 1, Selmer, Tennessee	2158
Goforth, Herby--Route 5, Jackson, Tennessee	7-2027
Gooch, Dalton--134 W. Deaderick Ave., Jackson, Tennessee	2-3719
Goodman, Camille--706 Carrington Dr., Savannah, Tennessee	4269
Gordon, James Lloyd--382 Josephine, Memphis, Tennessee	GL-2-7696
Grant, Shelby Jean--Yuma, Tennessee	
Graper, Patsy--2114 Coit Dr., Grand Rapids, Michigan	EM-1-4828
Gray, Carl E--Gadsden, Tennessee	
Gray, Robbie--2228 Raleigh-Frayser Road, Frayser, Tennessee	EL-7-3864
Greer, Jonie Lee--Somerville, Tennessee	HO-5-3430
Grubbs, Rebecca Jane--Bells, Tennessee	NO-3-2184
Hall, Clark Bradley-- 3417 Central, Paducah, Kentucky	2-1262
Hall, David--Route 7, Humboldt, Tennessee	2-2026
Hall, Kathy--Route 7, Humboldt, Tennessee	2-2026
Hanley, Fred--2827 N. 34th St., Phoenix, Arizona	
Hanna, Robert Parnell--Box 453, Lake Mills, Iowa	7-8865
Hannah, Patricia--6860 Raleigh Lagrange, Memphis, Tennessee	MU-37210
Hargis, Jerrie Sue--Camden, Tennessee	4-4066
Harrison, Margaret Lee--205 White St., Lexington, Tennessee	8-2200
Harwell, Trudy--308 W. Forest, Jackson, Tennessee	7-3120
Hassel, Jerry--Trenton, Tennessee	440J
Haynes, Mike--Rt. 3, Covington, Tennessee	GR6-7853
Hays, Lowell G.--278 Chickasaw Palace, Memphis, Tennessee	GL2-0847
Hearn, Barbara--Pinson, Tennessee	8-5587
Henderson, Gordon Richard--Williston, Tennessee	HO5-2117
Henderson, Judy--2667 Lowell, Memphis, Tennessee	FA4-4075
Hendrix, Bob--131 Mallory, Memphis, Tennessee	WH6-5289
Henson, Georgia Beth--415 W. 12th St., Benton, Kentucky	LA7-7653

Henry, Bill--New Albany, Indiana	WH4-2108
Herdon, R.T.--Box 3, Camden, Tennessee	
High, Anita Kerr--Brownsville, Tennessee	269-60
Hill, Phillip--135 Mimosa, Jackson, Tennessee	7-8958
Hopper, Benny Douglas--Rutherford, Tennessee	5-2210
Hopper, Pauline--Alamo, Tennessee	66M
Horton, Thomas Curtis--3590 Autumn, Memphis, Tennessee	GL8-1608
House, Frances--312 Maple St., Jackson, Tennessee	7-3232
Hubbard, Jayne--Dyersburg, Tennessee	AT5-6443
Hunt, Johnny--1016 Highland, Jackson, Tennessee	7-7833
Hunt, Linda--411 E. Deaderick, Jackson, Tennessee	7-3617
Hurley, Jan--3700 Guernsey, Memphis, Tennessee	FA7-5311
Jackson, Lynda--Dyersburg, Tennessee	AT5-3937
Jaggers, Earl--122 E. Deaderick, Jackson, Tennessee	7-0984
Jappe, Ann--2704 Covington Pike, Memphis, Tennessee	GL8-3195
Jarvis, Paulina--38 Rutgers St., Rochester, New York	GL3-5372
Johnson, Jennifer--Gleason, Tennessee	MI8-5497
Johnson, Joe Ann--2024 Bells Hwy., Jackson, Tennessee	2-2435
Johnson, Martha Sandra--201 W. 12th St., Benton, Kentucky	LA7-7759
Johnson, Nettie Jean--627 Burkett, Jackson, Tennessee	2-3378
Johnston, Joan Hill--1702 Willow Wood Dr., Memphis, Tennessee	EL7-1315
Jones, Patsy Ann--1021 Bierne Ave., Huntsville, Alabama	JE2-8083
Jordan, Mary Etta--217N. Washington St., Bolivar, Tennessee	3574
Karney, Robert--Covington, Tennessee	GR6-7358
Key, Clifford D.--Route 3, Jackson, Tennessee	7-4914
Kibbon, John D.--Route 6, Humboldt, Tennessee	SU4-9520
Kilzer, Ann Watson--113 Melrose	7-9187
Kim, Chong Hwan--Seoul, Korea	
Kim, Chong Sik--Seoul, Korea	
Kim, Jin Hwan--9 Donam-Dong Sunghuk-Ku, Seoul, Korea	
Kirby, Billy--R.F.D. 4, Brownsville, Tennessee	512-J-1
Kirk, Cecil--2098 Tant Rd., Memphis, Tennessee	FA7-6031
Knolton, Bobby--167 Hurt St., Jackson, Tennessee	7-1162
Laymon, Brooks, Nashville, Tennessee	CS-74753
LaRue, Gayle--424 W. Grand Ave., Jackson, Tennessee	2-3495
Leggett, Bob--Rt. 1, Gadsden, Tennessee	3-2424
Leggett, Charles--Gadsden, Tennessee	SU4-1379
Lett, Evelyn--Rt. 1, Humboldt, Tennessee	SU4-9563
Lewis, Bill--3560 Marion, Memphis, Tennessee	GL20334
Lewis, Lim--3268 Cuzassa Rd., Memphis, Tennessee	WH2-1485
Lewis, Rawley Thomas--Rt. 7, Jackson, Tennessee	2-2225
Linebarger, Lee--431 Avon Rd., Memphis, Tennessee	MU3-7764
Lockhart, Jimmy--220 Jackson, St., Jackson, Tennessee	7-3660
Lowrance, Robert H.--114 E. Orleans St., Jackson, Tennessee	
Lowry, Lelia--896 Hollywood Dr., Jackson, Tennessee	2-3484
Luckey, Betty Lou--222 W. King St., Jackson, Tennessee	2-3249
Luckman, Beauford Scott--322 Division Ave., Jackson, Tennessee	7-1894
Lyerly, Don--1562 Railton Rd., Memphis, Tennessee	FA7-0891
McClendon, Sara--512 Jones, Mayfield, Kentucky	1-072
McClintock, Gwen--1278 Union, Memphis, Tennessee	BR6-9597
McCommon, John B.--157 Lexington, Jackson, Tennessee	7-9242
McCoy, John--245 Morgan, Jackson, Tennessee	7-8846
McDaniel, Carolyn--609 Meadowbrook, Memphis, Tennessee	FA4-0108
McGee, Dale--3615 Powell	GL2-5819
McKissack, Jessie--Route 4, Jackson, Tennessee	7-6174
McLeary, Joe--Route 1, Jackson, Tennessee	7-3921
McLeod, John--910 Biggs, Memphis, Tennessee	GL2-9577
McMahon, Jo Anne--3357 Tutwiler, Memphis, Tennessee	GL2-1023
McLemore, Charles--Route 3, Box 161, Humboldt, Tennessee	
McNatt, John D--220 N. Forest, Selmer, Tennessee	2-110
Madden, Frank--120 W. Grand, Jackson, Tennessee	7-2755
Mainord, Roger--Route 1, Beech Bluff, Tennessee	5-972
Mangrum, Harold Dean--Lavinia, Tennessee	
Manning, Marilyn--Box 5, Finley, Tennessee	AT5-4279
Marlow, Flora Alice--318 Walnut, Jackson, Tennessee	7-8418
Martin, Ruth--Route 2, Mendenhall, Mississippi	
Martin, Sandy--36 Chickasaw Rd., Jackson, Tennessee	7-8445
Mathis, Tommy--412 North 1st, Milan, Tennessee	MU6-1741
Matthews, Ann--201 Maple, Greenbrier, Texas	4-384
Matthews, Billy--Medon, Tennessee	7-4925
Mayfield, Mary Nelle--Route 1, Newbern, Tennessee	MA7-2212
Medlin, Bob--142 E. Deaderick, Jackson, Tennessee	7-8951
Michie, James--345 Highland, Jackson, Tennessee	
Milam, Sammy--1100 E. Chester, Jackson, Tennessee	7-2729
Mills, Ray--Route 2, Stanton, Tennessee	
Mischke, Richard--4392 Highway South, Memphis, Tennessee	EX7-5438

Moffat, Thomas--Obion, Tennessee	79
Montgomery, Billy--324 N. Cumberland, Jackson, Tennessee	2-1797
Montgomery, James--18 Sunset, Jackson, Tennessee	2-1395
Moore, Bobby Joe--Box 26, Sardis, Tennessee	
Moore, Jimmy--1519 N. Trezevant, Memphis, Tennessee	GL2-9424
Moore, Margaret--Covington, Tennessee	GR6-2485
Morgan, Don--205 Griffin, Jackson, Tennessee	2-1775
Morris, Bettye McKnight--283 Bolivar, Jackson, Tennessee	
Moss, Mikael--519 Division Ave., Jackson, Tennessee	
Murchison, Jack--Chester Levee Rd., Jackson, Tennessee	
Murphy, Betty--Burlison, Tennessee	TE7-4511
Myatt, Betty--Route 3, Mayfield, Kentucky	FA8-3486
Myers, William Eugene--624 E. Chester, Jackson, Tennessee	2-5236
Neergaard, Martha Ruth--Greenacres, Paris, Tennessee	1-159
Nerren, Billy--Bemis, Tennessee	2-1458
Neville, Jere--Bradford, Tennessee	2-4165
Newsom, Rheba--275 Campbell, Jackson, Tennessee	7-4343
Norville, Rex--Bells, Tennessee	3-2157
O'Banion, E. English--Route 1, Gates, Tennessee	6-2896
O'Donnell, Cherry--210 Linden, Lexington, Tennessee	WO8-3544
O'Donnell, Jim--210 Linden, Lexington, Tennessee	WO8-3544
Olhausen, Joy--584 N. Hays, Jackson, Tennessee	
O'Neal, Patricia--Germantown, Tennessee	TU4-7512
Orr, Charles--Route 7, Jackson, Tennessee	7-8109
Overall, Danette--919 N. Barksdale, Memphis, Tennessee	BR2-1403
Overby, Ruetta Louise--Murray, Kentucky	1126
Overstreet, Donna June--Route 6, Paducah, Kentucky	
Overstreet, La Noka Mae--2940 Maryland, Paducah, Kentucky	21868
Pace, Bobbie--832 South 9th, Mayfield, Kentucky	1617-W
Pace, Barbara--832 South 9th, Mayfield, Kentucky	1617-W
Page, Judith Ann--1004 Vine, Fulton, Kentucky	1141-M
Page, Mac L.--Trenton, Tennessee	358
Pardue, Doris Jane--Elbridge, Tennessee	Obion-5406
Parimore, Troy Lee--624 E. Chester Street, Jackson, Tennessee	
Parker, Luther Ancil--Saltillo, Tennessee	OV-73456
Parker, Tony Mathon--25 Caruthers Drive, Jackson, Tennessee	7-8518
Pate, Jerry Estes--114-B Westwood Gardens, Jackson, Tènnessee	2-3614
Peach, Larry--Fruitland, Tennessee	SU4-2929
Peek, Lawrence Sidney--955 Shelby Drive, Memphis, Tennessee	EX7-4836
Peel, Tommy--Millington, Tennessee	Ros-75
Pennel, Joe--2545 Vernon, Memphis, Tennessee	FA-7-1185
Piercey, Joe Edward--Route 4, Humboldt, Tennessee	
Pillow, Thomas Wright--271 Park Ave., Brownsville, Tennessee	1608
Pollard, Tommy--511 E. Forest, Jackson, Tennessee	7-3644
Pratt, Bobbie Sue--1492 Lambuth Blvd., Jackson, Tennessee	2-3196
Presley, Joyce--Sardis, Tennessee	13-M
Pritchett, Donna Jo--Finley, Tennessee	AT-5-7559
Puckett, Charles Walter--546 E. Deaderick, Jackson, Tennessee	7-6530
Puckett, Janie Carol--520 Walnut, Dyersburg, Tennessee	AT7-1809
Rainey, Robin E.--1096 Ayers St., Memphis, Tennessee	JA-5-3287
Randolph, Joyce--710 N. Dunlap, Memphis, Tennessee	2-9255
Reed, Nancy Lou--Route 3, Lexington, Tennessee	WO8-2645
Rethford, Edward Wayne--Box 392, Milan, Tennessee	MU6-1185
Reti, Gabor--Szombathely, Hungary	
Rhear, Raymond Wayne--225 Morgan, Jackson, Tennessee	7-9932
Rhodes, Donald--27 S. 15th Ave., Maywood, Illinois	FI5-5437
Rhodes, Donna Gail--27 S. 15th Ave., Maywood, Illinois	FI5-5437
Richardson, Kittie Carolyn--182 Wisdom, Jackson, Tennessee	7-3780
Roark, Nancy--Huntingdon, Tennessee	6-3383
Robbins, Anne C.--745 E. Chester St., Jackson, Tennessee	7-2282
Robinson, Oma Joyce--409 St.John, Dyersburg, Tennessee	AT5-1439
Roe, Lyle--200 Ash Street, Jackson, Tennessee	7-5414
Roote, Beverly--147 Arlington, Jackson, Tennessee	7-6633
Roote, Jim--147 Arlington, Jackson, Tennessee	7-6633
Russell, Charles Robert--3621 Springdale, Memphis, Tennessee	EL7-1136
Ruth, Thelma Junell--5 Herron St., Bemis, Tennessee	7-6655
Rutherford, Gary--3628 Highway 51 S., Memphis, Tennessee	EX7-1287
Sampley, Charles--Mount Pleasant, Mississippi	UL1-4902
Seacat, Sherry Lynne--4549 Hwy. 51 So., Whitehaven, Tennessee	EX7-1152
Sellars, Russell--Route 1, Water Valley, Kentucky	1085J3
Shaw, Billie--3587 Macon Rd., Memphis, Tennessee	FA7-9237
Short, Kenneth Wayne--Route 3, Jackson, Tennessee	7-3052
Siler, Fay--624 Lambuth Blvd., Jackson, Tennessee	7-8668
Siler, Jane--Rutherford, Tennessee	5-5041
Simmons, Jerry Frank--P.O. Box 191, Brownsville, Tennessee	350
Simmons, Patricia Claiborne--Box 191, Brownsville, Tennessee	350
Simmons, Reva Ann--201 McLemore, Brownsville, Tennessee	

Simpson, Russell--16 Northwood, Jackson, Tennessee 7-7358
Smith, Barbara--Adamsville, Tennessee ME2-2580
Smith, Grady Howard--32 Wisteria, Jackson, Tennessee 7-5379
Smith, Janice--Crump, Tennessee 2-3322
Smith, Jimmy--115 Talbot, Jackson, Tennessee 2-2238
Smith, Norman--115-3rd St., Bemis, Tennessee 2-2636
Smith, Sammie--421 Hollywood, Jackson, Tennessee 2-2497
Smothers, Michael--3841 Kearney, Jackson, Tennessee GL2-4283
Spain, Dean--Route 3, Milan, Tennessee MU6-1839
Spain, Joanne--Route 4, Jackson, Tennessee 7-3996
Spellings, John--142 Walnut, Collierville, Tennessee UL3-2196
Stavley, Linda--Route 8, Paducah, Kentucky 3-3154
Stevens, John Robert--Bolivar, Tennessee 5011
Stephens, Martha Anne--229 Broadway, Dyersburg, Tennessee AT5-7805
Stephenson, Walter--Oakland, Tennessee HO5-2294
Stewart, Betty--1435 Snowden, Memphis, Tennessee BR6-8811
Stewart, Imogene--Lavinia, Tennessee ST3-3504
Stewart, Willodene--Lavinia, Tennessee ST3-3504
Stroupe, Jerry--Nashville, Tennessee 6-1576
Stubbs, Emily--Hickman, Kentucky 2048
Sullivan, Mary Virginia--Fort Pillow, Tennessee Henning RE8-5225

Tarpley, Frances C.--414 W. Grand, Jackson, Tennessee 7-6430
Tate, Sarah--Huntingdon, Tennessee YU6-4635
Taylor, Abner--Humboldt Hwy., Jackson, Tennessee 7-1717
Taylor, Carl--120 N. 24th St., Paducah, Kentucky 5-5640
Taylor, Jo Ann--Wildersville, Tennessee WO8-3200
Taylor, John--Route 1, Medina, Tennessee ST3-3940
Teague, Jerry--1232 Hollywood Dr., Jackson, Tennessee 7-7644
Thomas, Gerald--133 Morgan, Jackson, Tennessee 7-2483
Thomas, Martha Lynn--874 Westwood, Jackson, Tennessee 7-0495
Thomason, Darful Henry--103 Robert St., Jackson, Tennessee 2-1335
Thompson, Harold--Gadsden, Tennessee SU4-2958
Thompson, Roxie Dea--318 Crescent, Jackson, Tennessee 7-4722
Thornton, Charlie--986 Whitehaven Circle, Whitehaven, Tennessee EX7-1863
Thornton, Robert Earl--Brownsville, Tennessee 410-W
Tickle, Calvin--Route 3, Dyersburg, Tennessee
Tickle, Corinne--4000 College St., Dyersburg, Tennessee AT5-7683
Tiffin, Linda--Belmont, Mississippi 2523
Tillman, Julia--2247 Humboldt Hwy., Jackson, Tennessee 7-3584
Tooms, Leighton--Bells, Tennessee 3-2377
Townsend, Phil--94 Russell Rd., Jackson, Tennessee 2-4800
Trent, Glenna--Savannah, Tennessee 4355
Trevathan, Rosemary--Box 66, Gleason, Tennessee MI8-5108
Turner, Martha--3178 Ruby Cove, Memphis, Tennessee FA7-1312
Turner, Sallie B.--Route 7, Jackson, Tennessee 7-7520

Ussery, Sue--986 W. Forest, Jackson, Tennessee 2-2240

Varnell, Sara Sue--223 Williams, Jackson, Tennessee 7-2237
Vestal, Larry--Route 1, Oakfield, Tennessee 7-9512

Walker, Hilda Ann--106 Valley Ave., Jackson, Tennessee 7-0676
Watson, Peggy--Bruceton, Tennessee EU5-3475
Welch, Billy--2743 Filmore, Memphis, Tennessee GL2-7527
Welch, Frank--Decaturville, Tennessee 4C
Welch, Hugh--2743 Filmore, Memphis, Tennessee GL2-7527
Welch, Robert--2733 Filmore, Memphis, Tennessee GL2-1563
Welch, Tommy--2733 Filmore, Memphis, Tennessee GL2-1563
Westerfield, Nathelyn--1412 Ford Ave., Owensboro, Kentucky MU4-5966
White, Craig--442 N. 36 St., Paducah, Kentucky 2-1905
White, Martha Jo--Reagan, Tennessee Scotts Hill 41-H
Whitmire, Nolen--3-A Westwood Gardens, Jackson, Tennessee 7-1454
Wilds, Neal--Michie, Tennessee
Wiley, Patricia Sue--601 E. Chester, Jackson, Tennessee 7-9046
Williams, Larry--Box 86, Medina, Tennessee ST3-3003
Williams, Molly--112 Hollywood Drive, Jackson, Tennessee 2-1972
Williams, Oscar--269 W. Forest, Jackson, Tennessee 7-9422
Wilson, Barbara--Barlow, Kentucky ED4-4330
Wilson, Thomas Glenn--220 Linden, Jackson, Tennessee 2-2479
Wilson, Warren--Covington, Tennessee 6-7647
Winslow, June--151 Linda Vista, Jackson, Tennessee 2-3662
Witherspoon, Clyde--125 Elizabeth, Jackson, Tennessee 2-2873
Wood, Jerry--114 O'Neal St., Jackson, Tennessee 7-7006
Woodard, Dean--Route 2, Trenton, Tennessee Brazil North 4-2277
Wright, Gail--4485 Princeton, Memphis, Tennessee MU3-5403
Wright, James--Pinson, Tennessee 8-5011
Wyatt, Mary Claire--1200 Hollywood Dr., Jackson, Tennessee 2-3594
Wyatt, Thomas--421 S. Mass., Bemis, Tennessee 2-5539

Yancy, Charles--Fowlkes, Tennessee AT5-1748
Young, Larry--Newbern, Tennessee MA7-3555

Lambuth College

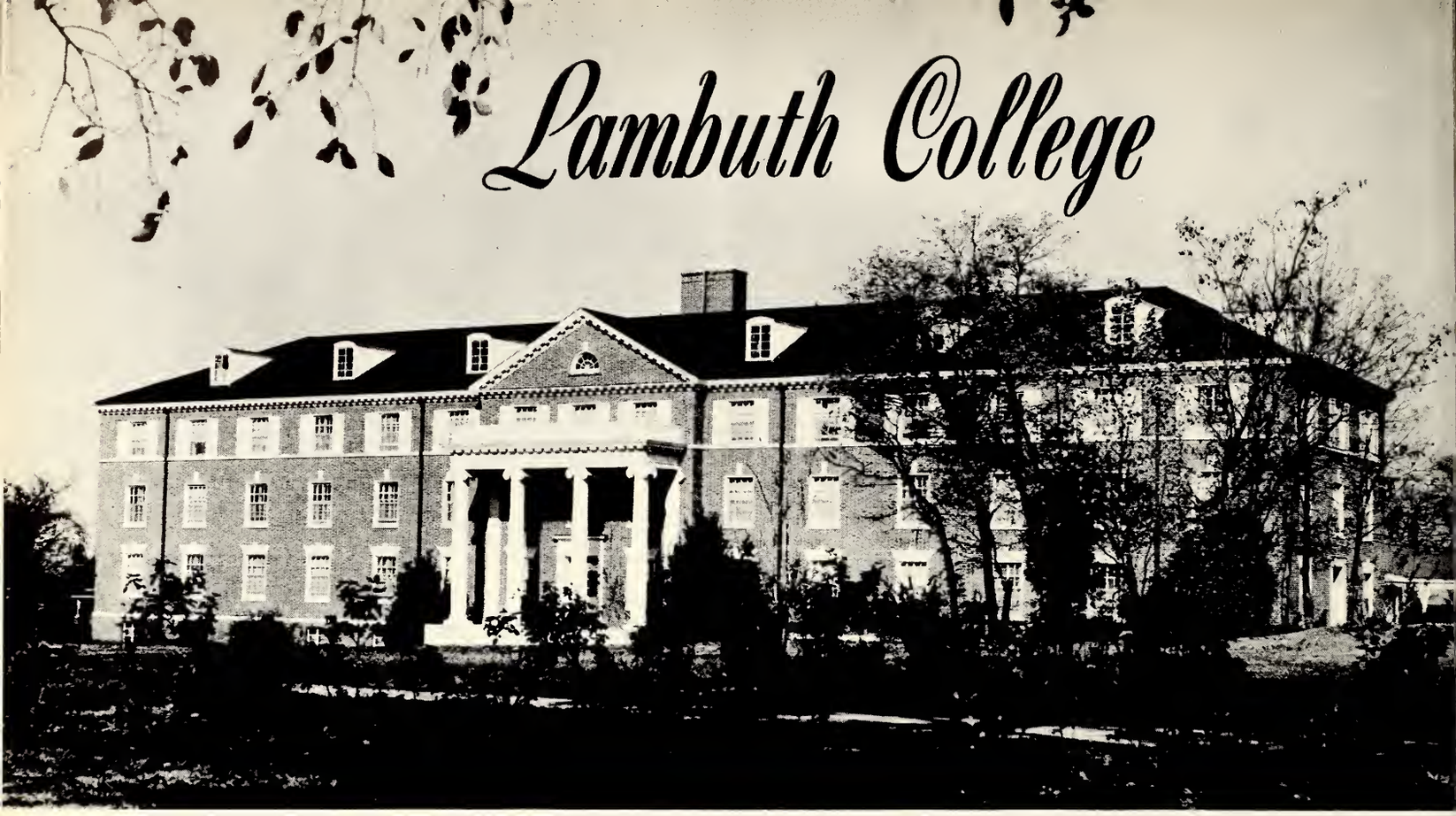

A Co-Educational College of Liberal Arts

MEMBER OF

SOUTHERN ASSOCIATION OF COLLEGES AND SECONDARY SCHOOLS,
ASSOCIATION OF AMERICAN COLLEGES,
NATIONAL ASSOCIATION OF SCHOOLS AND COLLEGES
OF THE METHODIST CHURCH,
AND THE TENNESSEE ASSOCIATION OF COLLEGES

Offers Courses Leading to The A. B. and B. S. Degrees

APPROVED BY THE BOARD OF EDUCATION OF THE STATE OF TENNESSEE
FOR THE TRAINING OF PUBLIC SCHOOL TEACHERS.

For Catalog, Other Information, and Application Forms Write

THE DIRECTOR OF ADMISSIONS
LAMBUTH COLLEGE
JACKSON, TENN.

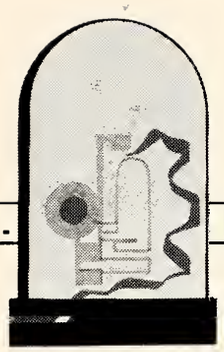

.... BULLETIN....1958 GRADS VISIT MODERN PRINTING-

LITHOGRAPHING PLANT.....STUDENTS VIEW FIRST HAND,

LATEST METHODS - EQUIPMENT USED IN PRODUCING TOP NOTCH ANNUALS

AND OTHER FINE WORK .....

McCowat-Mercer Press,
INCORPORATED

PRINTERS
LITHOGRAPHERS
Jackson, Tennessee

Compliments of

ROBINS' CIGAR COMPANY

Compliments

of

THE CAMERA SHOP

SMITH FUNERAL HOME

SERVING WEST TENNESSEE FOR OVER A QUARTER OF A CENTURY

7-5555

Compliments

of

BRASHER'S

Home of Hart, Schaffner & Marx Clothes

Lewis & CO.

PAINT — WALLPAPER
VENETIAN BLINDS

WHERE THE
LAMBUTH COEDS
MEET

CHARLIE'S DRIVE IN

315 POPLAR

JACKSON, TENN.

JOLLY CHOLLY DRIVE IN

1338 Highland

Old Fashioned Pit Bar-B-Q

BRADY AND HORNE

PLUMBING AND HEATING

Mechanical Contractors

314 Poplar Jackson, Tenn. Phone 7-7656

Compliments of

SHAINBERG'S
Black and White Store

DRINK

Coca-Cola

IN BOTTLES

COCA-COLA BOTTLING WORKS OF JACKSON

Phone 7-2611

For the Latest in Campus Clothes

Visit

Holland's

and

HOLLAND'S NORTH

☆☆☆

Jackson's Greatest Store

CONGRATULATIONS TO THIS GREAT INSTITUTION

LAMBUTH COLLEGE

☆☆☆

THE NATIONAL BANK OF COMMERCE

JACKSON, TENNESSEE

Member Federal Reserve System

Member Federal Deposit Insurance Corporation

FEDERAL DEPOSIT INSURANCE CORPORATION
$10,000 MAXIMUM INSURANCE FOR EACH DEPOSITOR
MEMBER

Royal Crown
COLA

PARTICULAR PEOPLE PATRONIZE

PARK LAUNDRY CLEANERS

To Serve You Better

2 Locations

935 Campbell 7-7413

239 West Main 2-1515

Tigrett INDUSTRIES

PATENTED PRODUCTS OF QUALITY

Rosenbloom's
YOUR STORE FOR FAMOUS BRANDS

Compliments
of
STANDARD DRUG STORE
Market and Lafayette Streets
FOUNTAIN SERVICE
SANDWICHES
"Your Dependable Drug Store"

S. M. LAWRENCE COMPANY
532 East Chester Street
JACKSON, TENNESSEE
Phone 7-8536

Use Natural Gas for Cooking,
Water Heating, Refrigeration,
Clothes Drying, Heating, and
Air Conditioning
WEST TENNESSEE GAS COMPANY

Compliments of
DELOACH POULTRY AND EGG COMPANY
532 Madison
Phone 7-3500

Compliments of
NATHAN'S

Compliments
of
WHITAKER'S PHARMACY

OWEN GROCERY & MARKET
Campbell & King
Your Campus Store

HIGHEST QUALITY
TRADE MARK

ALUMINUM FOILS, INC.

1100 RICHMOND STREET · JACKSON, TENNESSEE

THE SECOND NATIONAL BANK
OF JACKSON

Offers Lambuth Students Its Assistance
in Any Way Possible

1886

FEDERAL DEPOSIT INSURANCE CORPORATION
$10,000 MAXIMUM INSURANCE FOR EACH DEPOSITOR
MEMBER

1958

Serving Jackson and Madison County
Since 1873

The First National Bank

Member of
Federal Deposit Insurance Corporation

Jackson's First Shopping Center

SIMPSON CENTER
where you will find all kinds of stores
and shops

Complete Food Store with Bakery

☆☆☆

1403 Highland Jackson, Tennessee

The Bowling Center

and

Lambuth College

Partners in progress

ON SALE AT YOUR
FAVORITE RETAILER

LIVE BETTER
ELECTRICALLY

JACKSON
Electric
DEPARTMENT

The MOORE STUDIO
PICTORIAL HOME OF THE CO-ED
A Studio of Distinction
Offering always the latest and
best achievements of
Photographic Art
215 North Liberty Street Jackson, Tenn.

Greetings

MODEL MILL COMPANY, INC.

Jackson, Tennessee

PLAY BY PLAY OF EAGLES HOME GAMES

Left to Right: TOM MOFFAT, DOUG GILBERT, CARL GRAY, JERRY HASSELL

W T J S

WTJS-FM

THE JACKSON SUN STATIONS

FOR EVERYTHING
IN SPORTS
SEE

Frankland's

Compliments
of

THE SHAMROCK CAFE

Highway 45 North

Compliments of

THE HUT

McCALL-HUGHES CLOTHING COMPANY

Varsity-Town Clothes

114 N. Liberty

McGEE-ROSS
Hardware Company
The Hardware Department
Store of Jackson

279 E. Lafayette St. 214 E. College St.
Phone 7-3308

Dairy Queen

Malts, Shakes, Cones and Sundaes

Campbell at Hicksville

Compliments of

J. B. TEAGUE
YOUR AMOCO DISTRIBUTOR

Compliments of

FAVORITE DAIRY

EAT TOM'S TOASTED PEANUTS

JOHN D. GRAHAM
Distributor

Compliments of

Griffin Funeral Home

LAYCOOK PRINTING COMPANY
Church Street south of Chester

Jackson, Tennessee

The best equipped small printing plant in the south

GULF

SCOTT OIL COMPANY
DISTRIBUTOR
GULF OIL PRODUCTS
SO. LIBERTY
P. O. BOX 610
JACKSON, TENNESSEE

Compliments

of

BOND'S

"Jackson's Leading Shoe Store"

Compliments of

THE SPUDNUT

FINLEY'S PHARMACY

1405 Highland

Prescription Specialist

Phone 7-9666

Open 'til 10 o'clock every night

TOM LAWLER'S

Office Outfitters

Underwood Typewriters
A. B. Dick Mimeographs
Office Supplies

114 N. Church St. Phone 7-9661
Jackson, Tennessee

Visit Our Office Furniture Display

Compliments of

THE STABLE

BAKER'S ESSO STATION

1400 Highland Avenue

at Hicksville

Phone 7-6241

DOTSON FLOOR CO.

TILE CONTRACTORS

Acoustic Ceiling Tile, Rubber Tile, Asphalt Tile, Plastic Wall Tile, Ceramic Tile and Linoleum

Factory Qualified Labor

Albert Dotson
Res. 7-0350

Jackson, Tenn.
Phone 7-8041

Compliments of

Burnley's Florist

Move forward with Lambuth

HUBERT M. OWEN Construction Co., Inc.

Compliments of

John Williams Steel Co.

Compliments of

Tennessee Pump and Supply Company

Camden—Jackson—Savannah

Compliments of

Stegall Shoe Company

W. P. Dabney & Son

HOME FURNISHINGS

INCORPORATED

FURNITURE, RUGS, STOVES
AND HOTPOINT APPLIANCES

209-215 NORTH CHURCH STREET • PHONES 7-5516 - 7-5517

JACKSON, TENNESSEE

INSTITUTIONAL FOOD SUPPLIES

110 Wilson Ave. P. O. Box 411 Phone 2-4561

DISTRIBUTOR OF COMMUNITY CLUB BRAND

The New Southern

An

Albert Noe Hotel

Compliments of

Budde-Weis Manufacturing Co.

Jackson, Tennessee

Church seating and furnishings of all types

Phone 7-5226

For Reference

Not to be taken from this room

LAMBUTH UNIVERSITY LIBRARY
3 9866 1006 2604 2